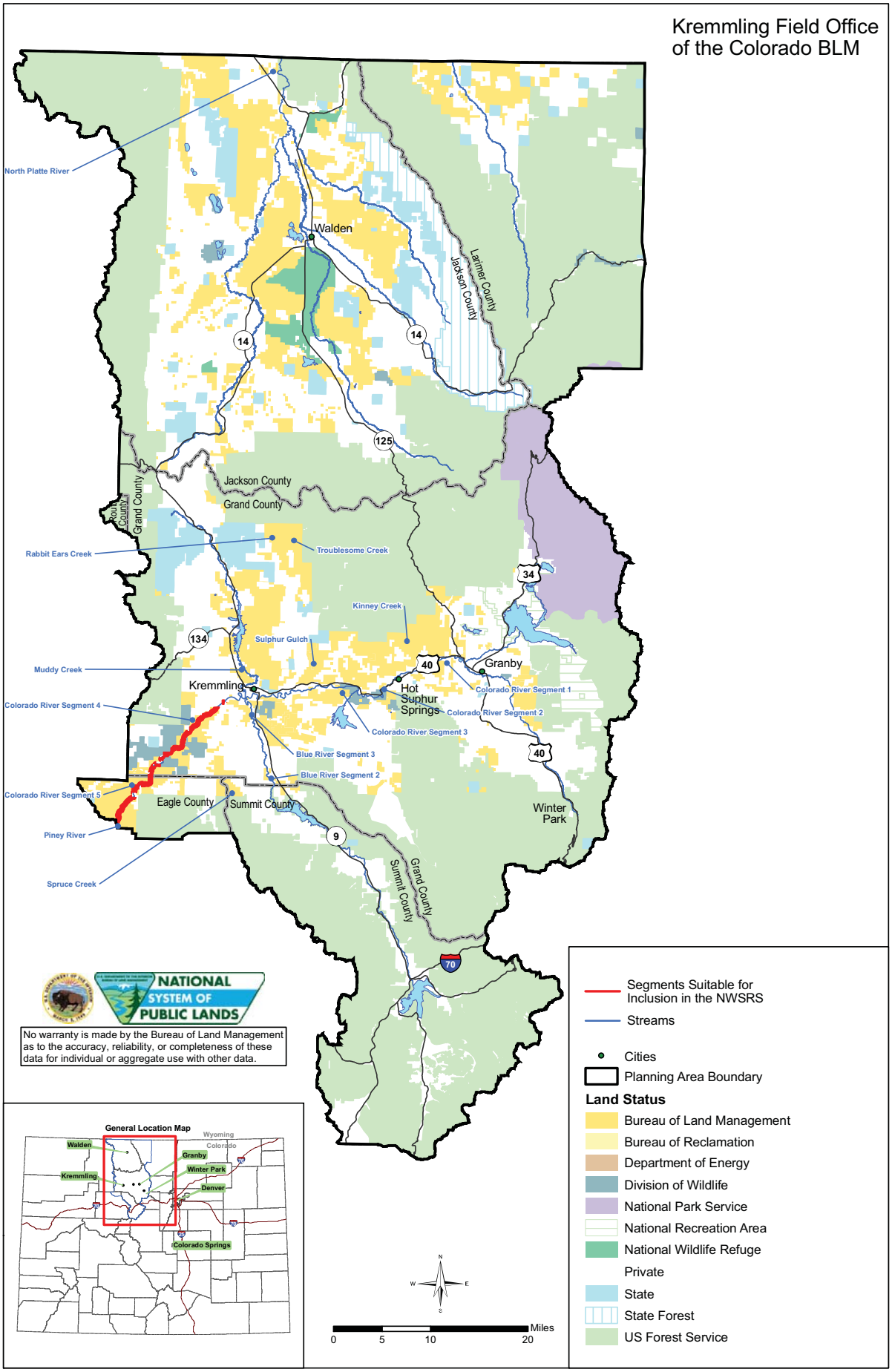

Alternative B: Segments Suitable for Inclusion in the NWSRS