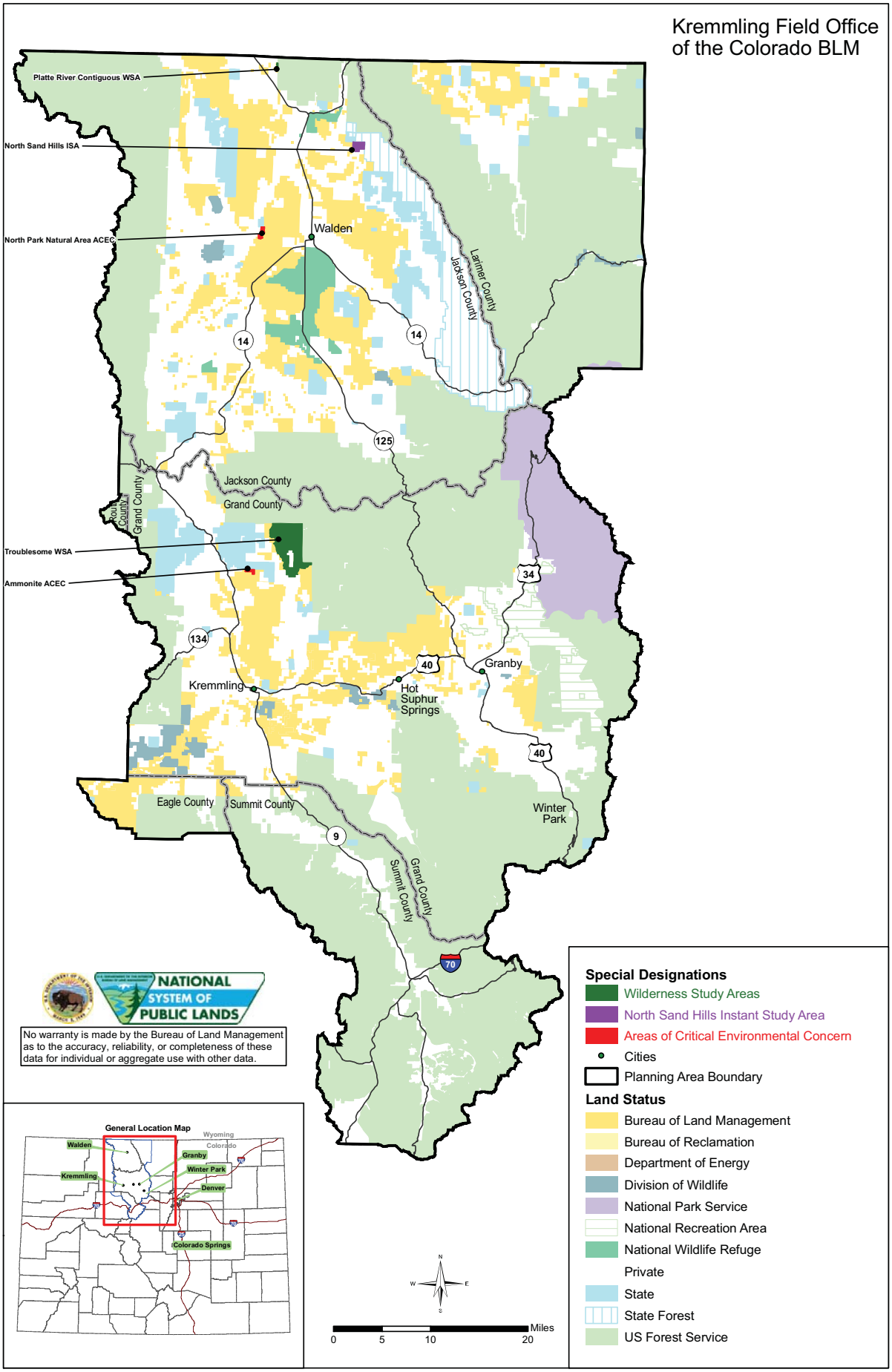

Alternative A and D: Special Designations