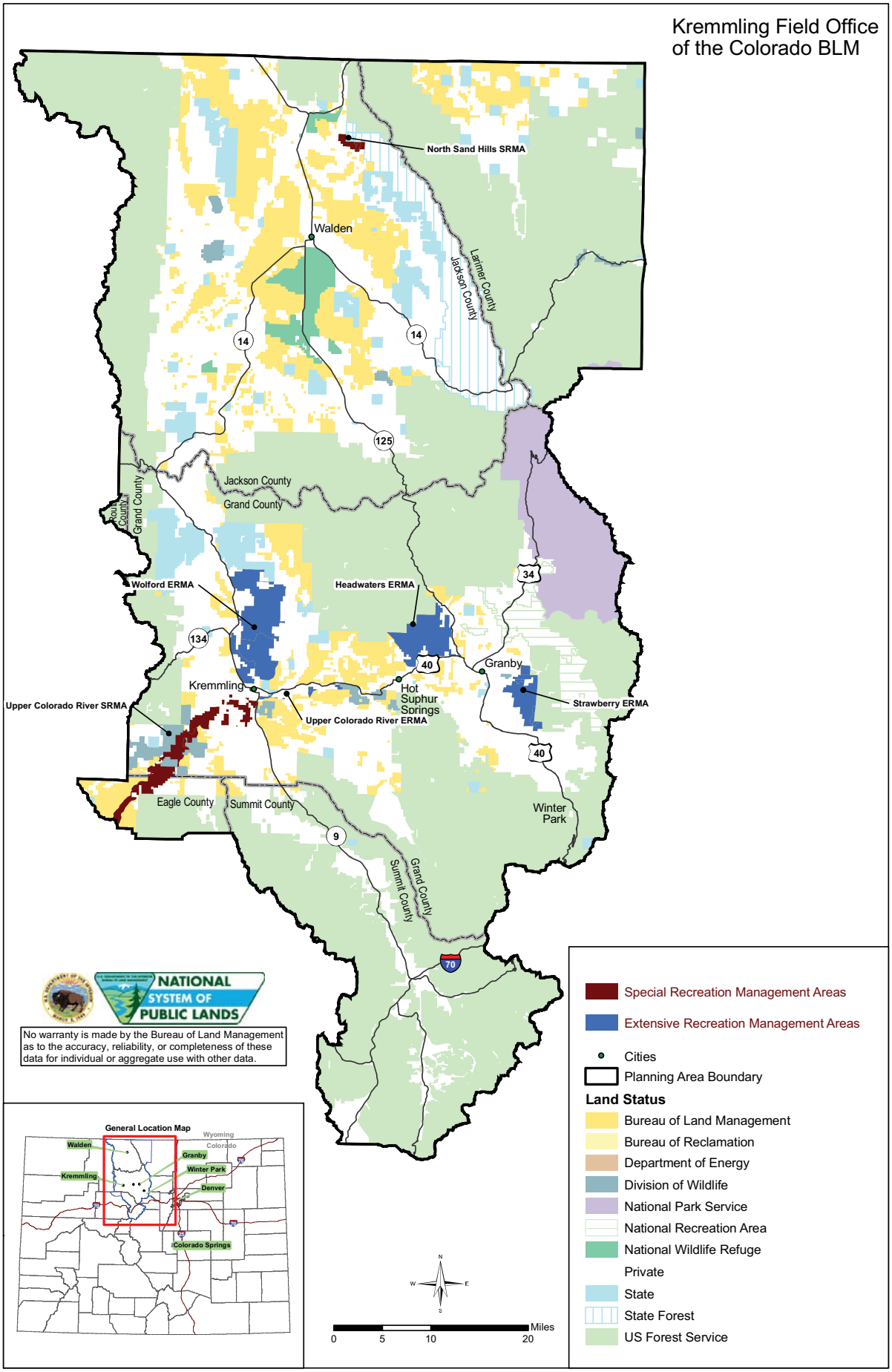

Alternative B: Special and Extensive Recreation Management Areas