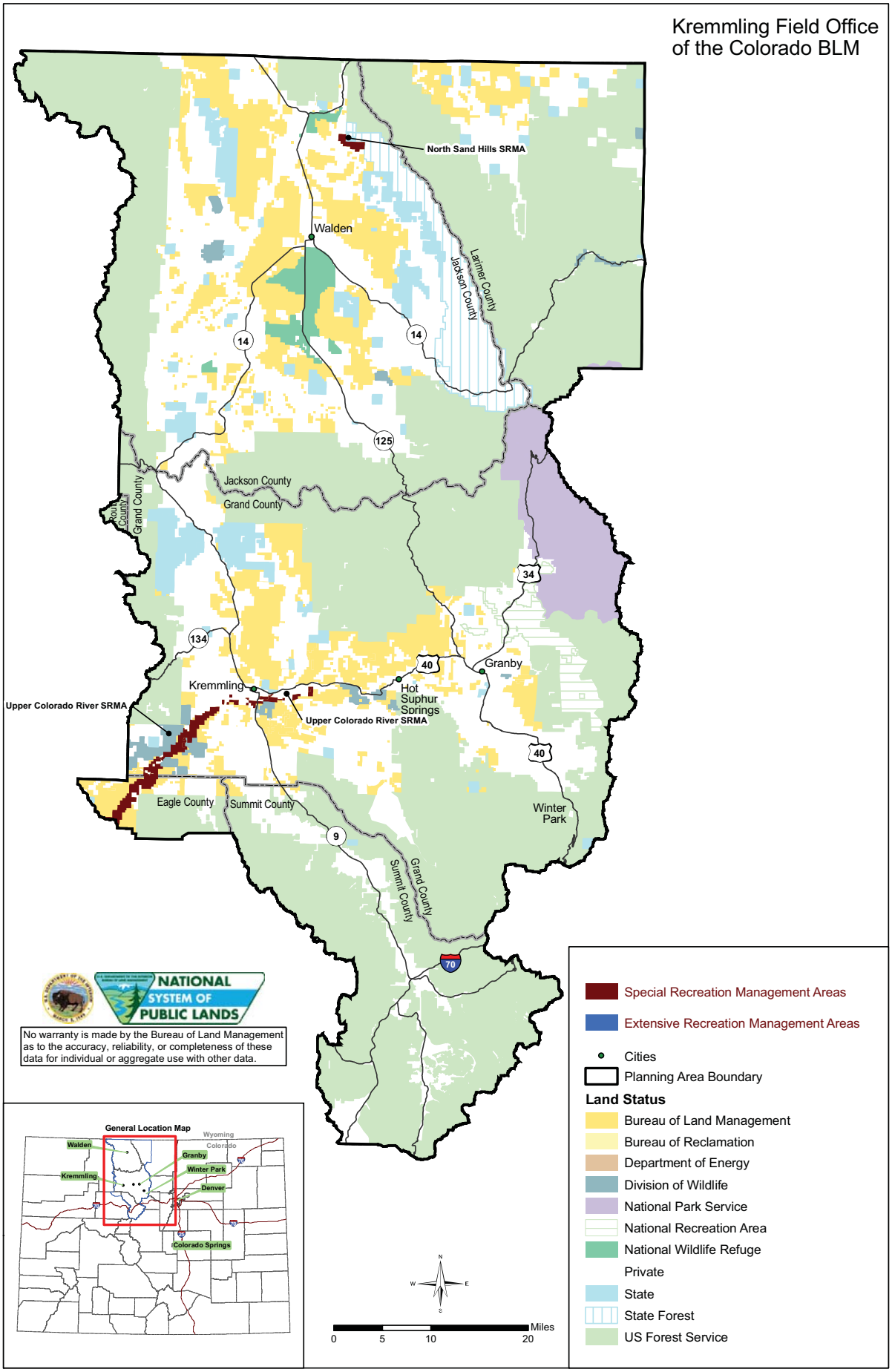

Alternative A: Special and Extensive Recreation Management Areas