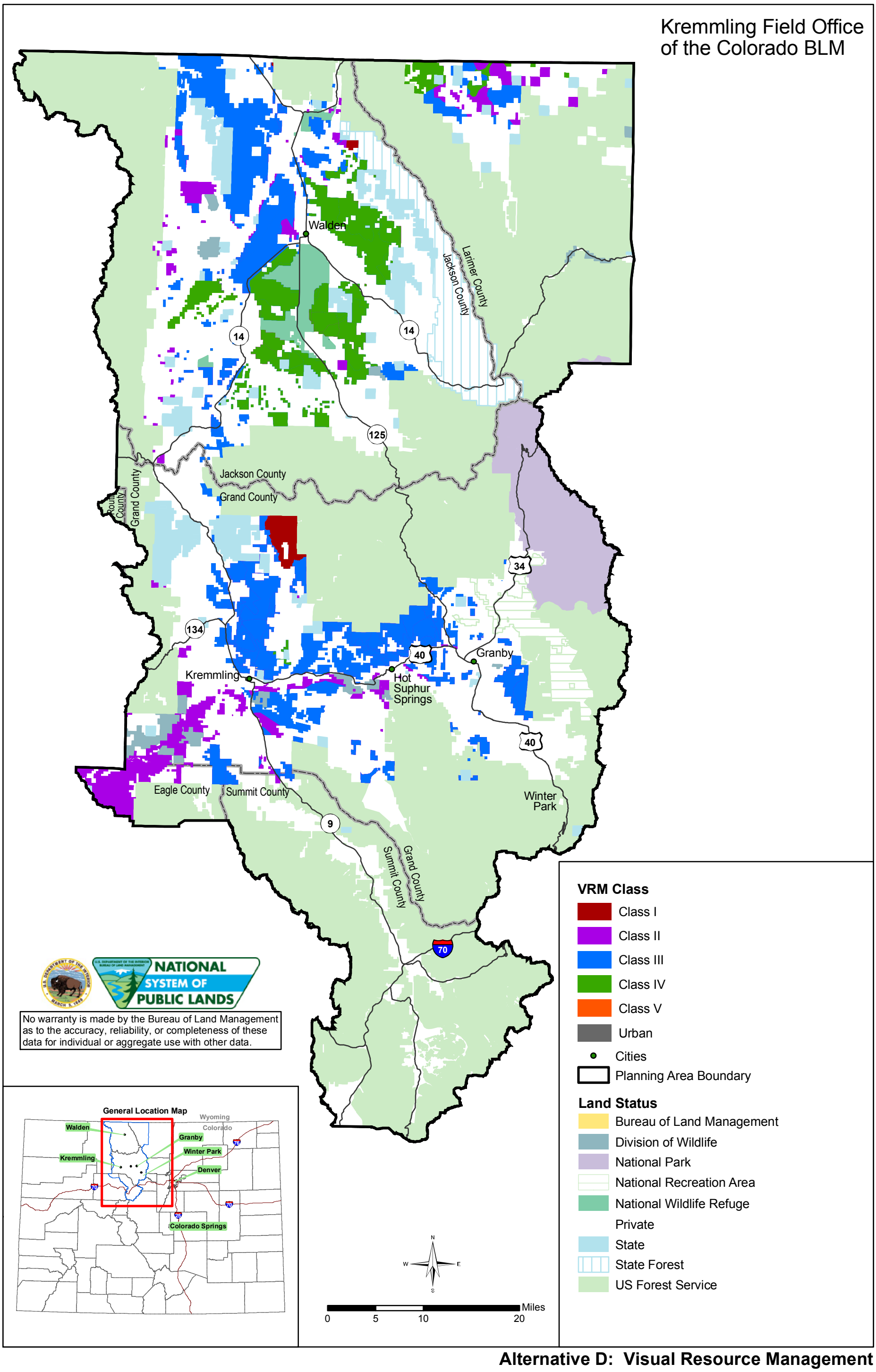

Alternative D: Visual Resource Management