ESTES PARK, COLORADO

30 X 60 MINUTE SERIES (TOPOGRAPHIC)

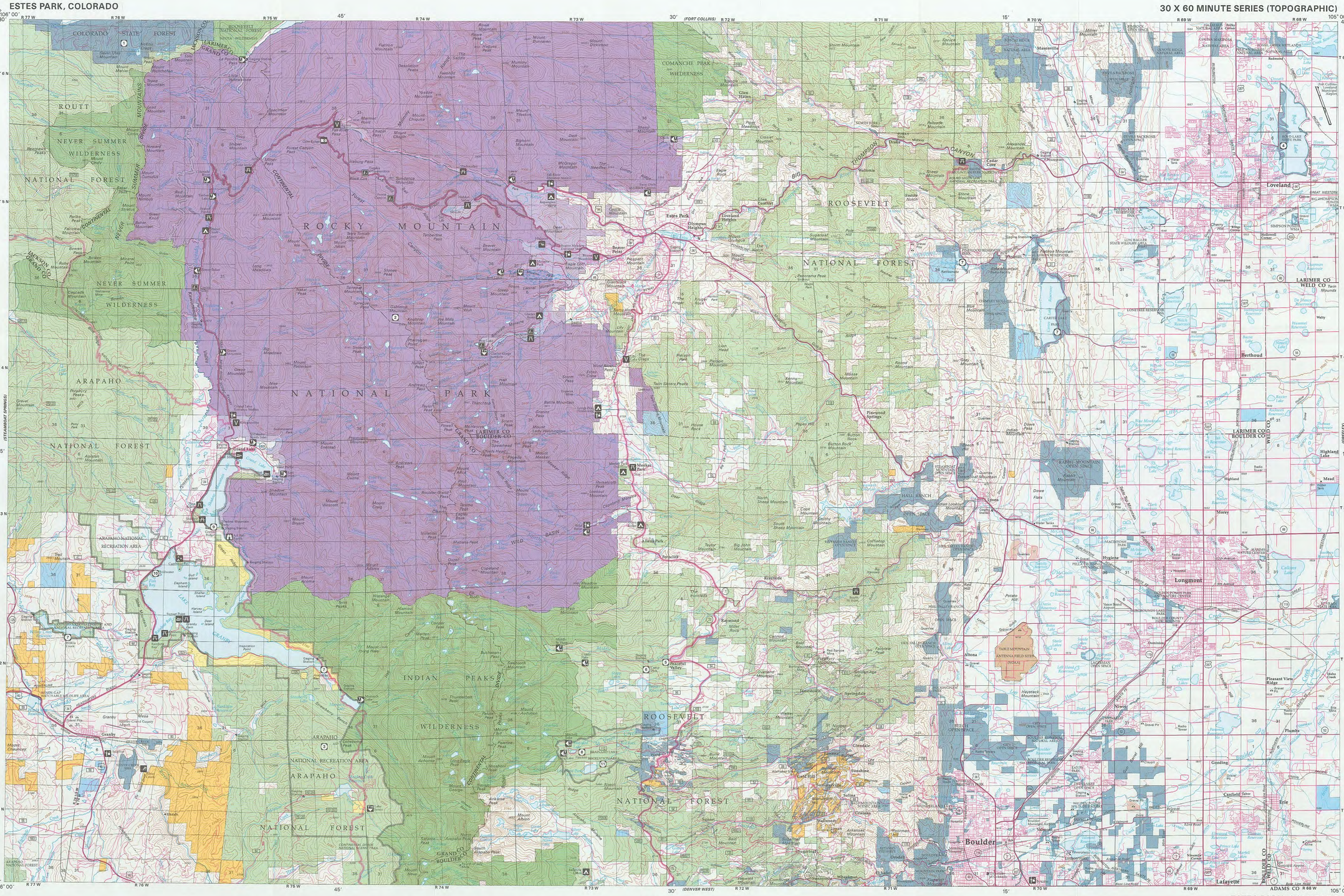

ESTES PARK, COLORADO

KILOMETERS 1 0 1 2 3 4 5 6 7 8 9 10 11 12 13 14 15 16 17 18 19 20
MILES 1 0 1 2 3 4 5 6 7 8 9 10 11 12 13

SCALE 1:100,000
1 CENTIMETER ON THE MAP REPRESENTS 1 KILOMETER ON THE GROUND
CONTOUR INTERVAL 50 METERS

1,000 0 5,000 10,000 15,000 20,000 METERS
5,000 0 10,000 20,000 30,000 40,000 50,000 60,000 70,000 FEET

RECREATIONAL SYMBOL LEGEND

- Campground
- Picnic Area
- Trailer Camping
- Hiking Trail
- Fishing
- Climbing
- Mountain Bike Trail
- Horse Trail
- Watchable Wildlife
- Cross Country Skiing
- Trailhead
- Visitor Center
- Interpretive Trail
- Boat Ramp
- Non-motorized Boats
- Showers
- Restrooms
- Drinking Water
- Downhill Skiing
- Trailer Sanitary Station
- Ranger Station
- Fee Area

RECREATION SITES, TRAILS AND AREAS LEGEND

LAND STATUS LEGEND

- Public Lands and Monuments (Admin by BLM)
- National Forest (Admin by USFS)
- National Wildlife Refuge & Mgmt Areas (Admin by USF&WS) — NONE
- National Parks and Monuments (Admin by USNPS)
- Indian Land or Reservation — NONE
- Public Lands Wilderness (Admin by BLM) — NONE
- National Forest Wilderness (Admin by USFS)
- National Wildlife Refuge Wilderness (Admin by USF&WS) — NONE
- National Parks/Monuments Wilderness (Admin by USNPS)
- Other Federal Lands (Admin by Titled Agency)
- Public Lands Wilderness Study Area (Admin by BLM) — NONE
- National Grasslands (Admin by USFS) — NONE
- Military Reservation/Corps of Engineers (Admin by DOD) — NONE
- State Land
- State, County, City; Wildlife, Park and Outdoor Recreation Areas
- Bankhead-Jones Land Use Land (Admin by Acquiring Agency) — NONE
- Oregon & California Land (O&C) — NONE
- Coos Bay Wagon Road (CBWR) — NONE
- Bureau of Reclamation Land (Admin by USBOR)
- State Land Wilderness — NONE
- Private Land

SPECIAL SYMBOL LEGEND

- Route / Trail Marker
- Bureau of Land Management
- Forest Service
- National Park
- Indian Reservation
- County
- National Wild and Scenic Rivers
- Roads with Public Access

Note: Roads Partly Revised 2006

TOWNSHIP DIAGRAM

6	5	4	3	2	1
7	8	9	10	11	12
18	17	16	15	14	13
19	20	21	22	23	24
30	29	28	27	26	25
31	32	33	34	35	36

INDEX TO 1:24,000-SCALE MAPS

1	2	3	4	5	6	7	8
9	10	11	12	13	14	15	16
17	18	19	20	21	22	23	24
25	26	27	28	29	30	31	32

1 Mount Richthofen
2 Fall River Pass
3 Trail Ridge
4 Estes Park
5 Glen Haven
6 Drake
7 Masonville
8 Loveland
9 Bowen Mountain
10 Grand Lake
11 McHenrys Peak
12 Longs Peak
13 Panorama Peak
14 Pinewood Lake
15 Center Lake Reservoir
16 Berthoud
17 Trail Mountain
18 Shadow Mountain
19 Isolation Peak
20 Allens Park
21 Raymond
22 Lyons
23 Hygiene
24 Longmont
25 Granby
26 Strawberry Lake
27 Monarch Lake
28 Ward
29 Gold Hill
30 Boulder
31 Niwot
32 Erie

NOTE TO MAP USERS

The surface and minerals management status overprints are published as general planning and management information on lands, surface and mineral rights, may have been acquired or relinquished by the United States since information available to BLM with respect to the nature and extent of Federal ownership is made by the BLM for use of the map for purposes not intended by BLM. The official land records in the respective offices of the Bureau of Land Management or other responsible Federal agencies should be checked for up-to-date status on any specific tract of land. Inadequacies in the BLM maps should be reported to the respective Bureau of Land Management offices from which the maps were obtained.

PUBLIC ACCESS

Roads crossing public lands may be travelled by the public unless closed by signing or notice by the land management agency. Public lands inservened by private lands may not have public access. Permission is required from the private landowner to cross private land, unless access is provided by a Federal, State, or County road, or a BLM road with legal access.

COLORADO
Estes Park

BLM 2010

Surface Management Status
1:100,000-Scale Topographic Map

2010

U.S. DEPARTMENT OF THE INTERIOR
BUREAU OF LAND MANAGEMENT

Edited and published by the Bureau of Land Management National Operations Center in cooperation with the Bureau of Land Management Colorado State Office.
Planimetry partially revised by Bureau of Land Management from various source materials. Revised information not field checked.

Public Land Survey System derived from the Bureau of Land Managements Geographic Coordinate Data Base. Land status and other source information compiled by Bureau of Land Management. Hypsography, Hydrography, Boundary, and Transportation data derived from U.S. Geological Survey 1:100,000 scale digital line graphs. Digital line graphs based on 1:100,000 scale quadrangle map dated 1984.

Lambert Conformal Conic Projection
North American Datum 1983
National Geodetic Vertical Datum of 1929

There may be private inholdings within the boundaries of the National or State reservations shown on this map. Land lines are omitted in areas of extensive tract surveys.

THIS MAP COMPLIES WITH NATIONAL MAP ACCURACY STANDARDS

In general, BLM Public Lands are open to a number of recreational activities in addition to those that may be highlighted on the map. These activities include camping, fishing, hiking, and hunting. Certain restrictions may apply. Contact appropriate BLM State, District, or Field Office for more information.

CONVERSION TABLE

METERS	FEET
1500	4921
1750	5741
2000	6562
2250	7382
2500	8202
2750	9022
3000	9842
3250	10663
3500	11483
3750	12303

To convert meters to feet multiply by 3.2808

To convert feet to meters multiply by 0.3048

DECLINATION DIAGRAM

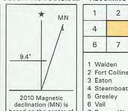

2010 Magnetic declination (MN) is based on the center of the map. Diagram is approximate.

ADJOINING MAPS

1	2	3
4		5
6	7	8

1 Walden
2 Fort Collins
3 Eaton
4 Steamboat Springs
5 Greeley
6 Vail
7 Denver West
8 Denver East

FOR SALE BY
U.S. DEPARTMENT OF THE INTERIOR
BUREAU OF LAND MANAGEMENT
COLORADO STATE OFFICE
LAKEWOOD, CO 80215
AND
U.S. GEOLOGICAL SURVEY
DENVER, CO 80225

ISBN 978-1-4113-2636-1

TOPOGRAPHIC MAP SYMBOLS

- Primary highway, hard surface
- Secondary highway, hard surface
- Light duty, hard, or aggregate surface
- Streets, roads graded/drained/natural surface
- 4WD, rough bladed or two-tracked surface
- Trail (foot, pack, bicycle, or as labeled)
- Route marker: Interstate; U.S.; State
- Railroad: standard gage; narrow gage
- Bridge; overpass; underpass
- Tunnel: road; railroad
- Built up area; locality; elevation
- Airport; landing field; landing strip
- National boundary
- State boundary
- County boundary
- National or State reservation boundary
- Land grant boundary
- U.S. public lands survey; range, township; section
- Range, township; section line, protracted
- Power transmission line; pipeline
- Dam; dam with lock
- Cemetery; building — Cem
- Windmill; water well; spring
- Mine shaft; adit or cave; mine, quarry; gravel pit
- Campground; picnic area; US location monument
- Ruins; cliff dwelling — Ruins
- Distorted surface: strip mine, quarry; sand
- Contours: index; Intermediate; supplementary
- Contour interval changes
- Stream, lake: perennial; intermittent
- Rapids, large and small; falls, large and small
- Area to be submerged; marsh, swamp
- Land subject to controlled inundation
- Special area boundary
- Recreation area boundary
- National trail; back country; scenic byway