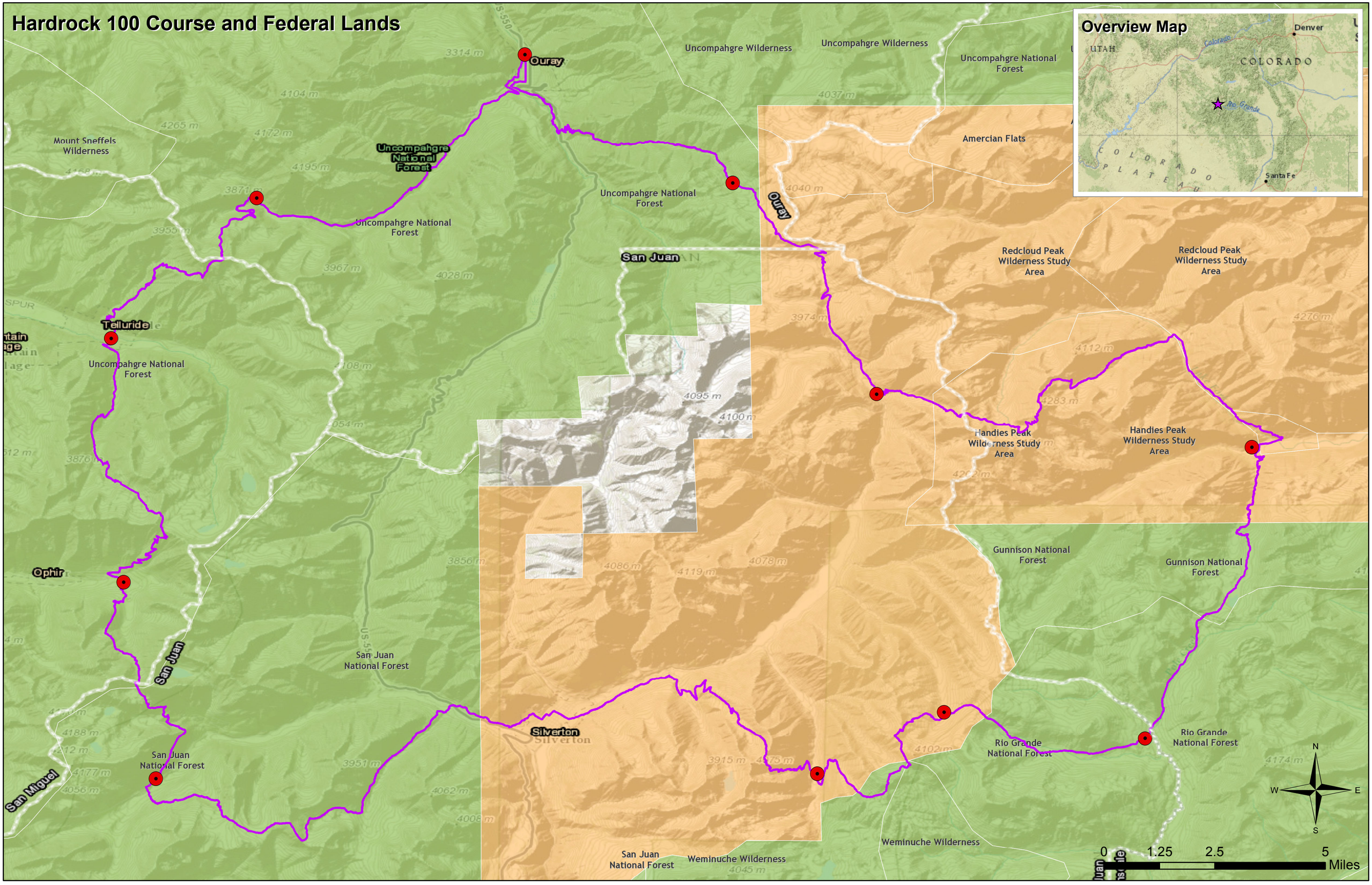Hardrock 100 Course and Federal Lands