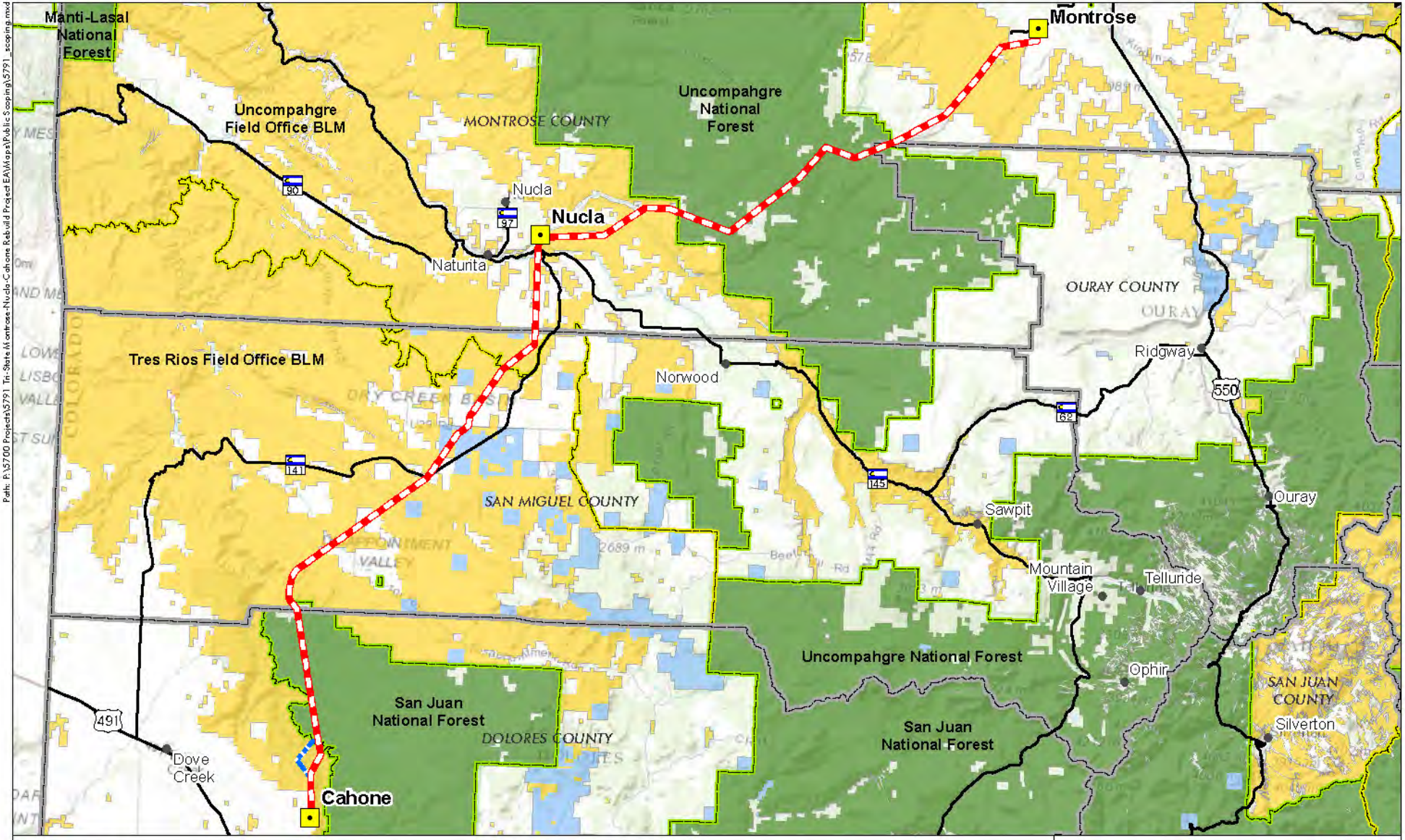


Existing Substation
Existing Transmission Line/ Proposed Upgrade Route
Alternate Transmission Line Route

Landowner
BLM
Private
State and Local
USFS

County Boundary
BLM Resource Area Boundary
Forest Administrative Boundary
Highway
Town/City

0 5 10 Miles

N

Montrose - Nucla - Cahone 230kV Transmission Line Rebuild Project

File: 5791_scoping.mxd (WH)
April 29, 2014

ERO Resources Corp.

Portions of this document include intellectual property of ESRI and its licensors and are used herein under license. Copyright © 2013 ESRI and its licensors. All rights reserved.