Fire Prevention Order - Order No. 15-01

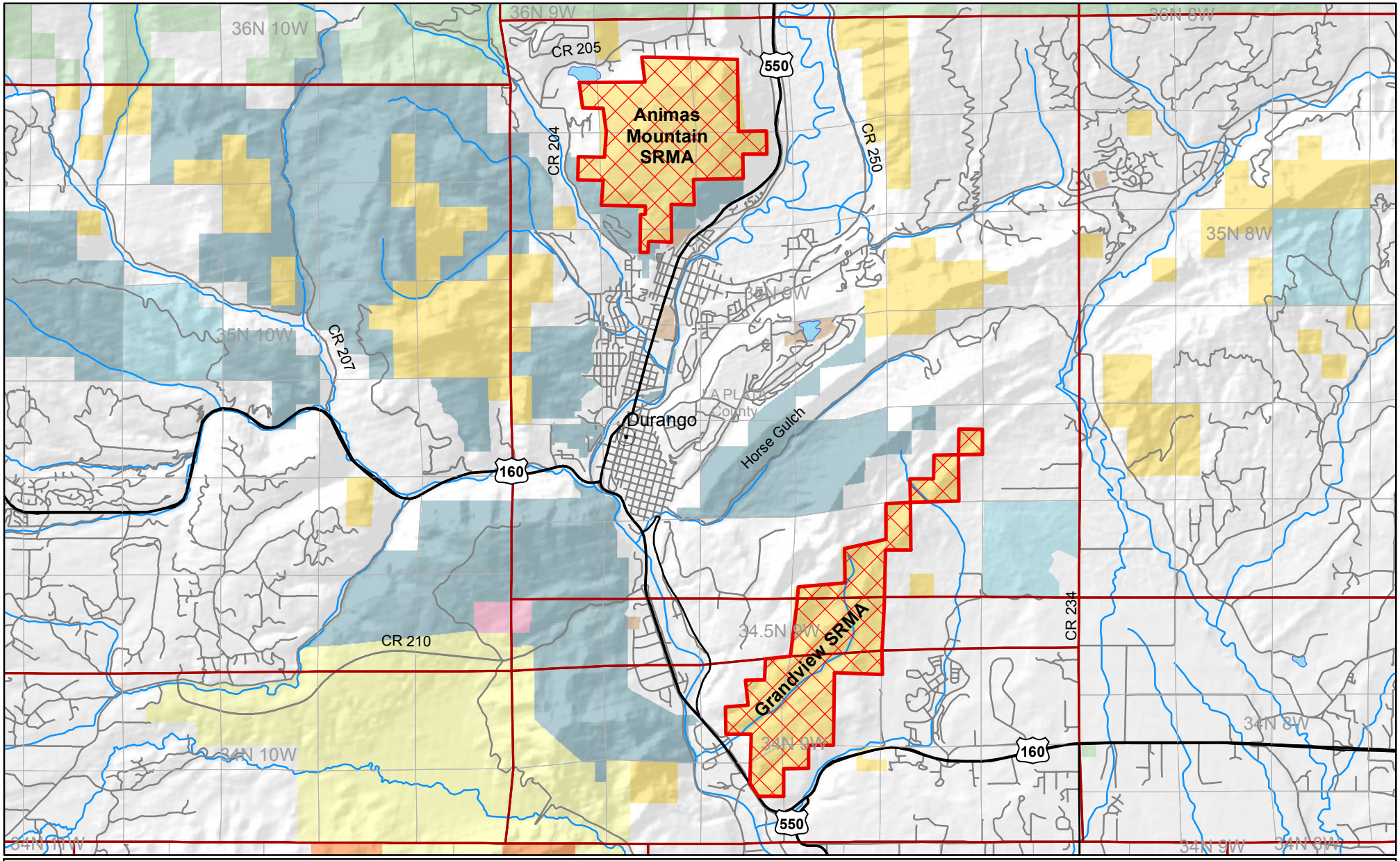

No warranty is made by the Bureau of Land Management as to the accuracy, reliability, or completeness of these data for individual use or aggregate use with other data, or for the purposes not intended by the BLM. Spatial information may not meet National Map Accuracy Standards. This information may be updated without notification.

N

0 1 2 Miles

0 1 2 Kilometers

- County Boundaries
- Bureau of Land Management
- Bureau of Reclamation
- Indian Reservation
- US Forest Service
- Private
- National Park Service
- State
- State, County, City; Areas
- Fire Restrictions
- BIA Administrative Boundary
- US Highways
- La Plata County Roads