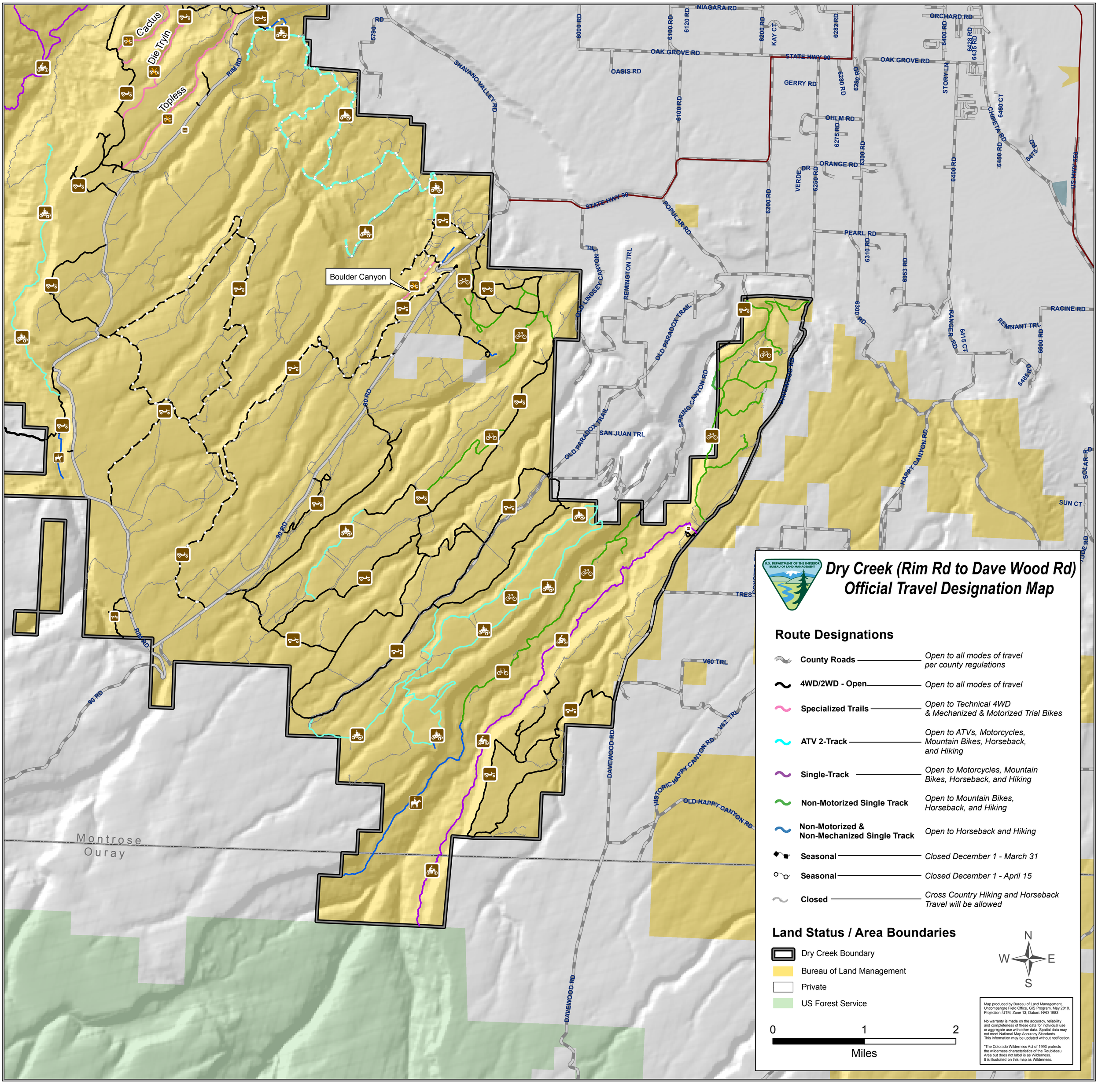
Dry Creek (Rim Rd to Dave Wood Rd)
Official Travel Designation Map
U.S. DEPARTMENT OF THE INTERIOR
BUREAU OF LAND MANAGEMENT
Route Designations
County Roads — Open to all modes of travel per county regulations
4WD/2WD - Open — Open to all modes of travel
Specialized Trails — Open to Technical 4WD & Mechanized & Motorized Trial Bikes
ATV 2-Track — Open to ATVs, Motorcycles, Mountain Bikes, Horseback, and Hiking
Single-Track — Open to Motorcycles, Mountain Bikes, Horseback, and Hiking
Non-Motorized Single Track — Open to Mountain Bikes, Horseback, and Hiking
Non-Motorized & Non-Mechanized Single Track — Open to Horseback and Hiking
Seasonal — Closed December 1 - March 31
Seasonal — Closed December 1 - April 15
Closed — Cross Country Hiking and Horseback Travel will be allowed
Land Status / Area Boundaries
Dry Creek Boundary
Bureau of Land Management
Private
US Forest Service
0 1 2
Miles
N
W E
S
Map produced by Bureau of Land Management, Uncompahgre Field Office, GIS Program, May 2010.
Projection: UTM, Zone 13; Datum: NAD 1983
No warranty is made on the accuracy, reliability and completeness of these data for individual use or aggregate use with other data. Spatial data may not meet National Map Accuracy Standards.
This information may be updated without notification.
*The Colorado Wilderness Act of 1993 protects the wilderness characteristics of the Roubideau Area but does not label is as Wilderness.
It is illustrated on this map as Wilderness.
Boulder Canyon
Cactus
Die Tryin
Topless
RIM RD
SHAVANO VALLEY RD
NIAGARA RD
OAK GROVE RD
OASIS RD
STATE HWY 90
GERRY RD
OHLM RD
ORANGE RD
VERDE DR
POPULAR RD
PEARL RD
ORCHARD RD
STORY LN
CHIPETA RD
US HWY 550
OLD LINDSEY CANYON TRL
REMINGTON TRL
OLD PARADOX TRAIL
SAN JUAN TRL
SPRING CANYON RD
RANGER RD
RACINE RD
REMNANT TRL
HAPPY CANYON RD
SOLAR RD
SUN CT
TRES
V60 TRL
V62 TRL
HISTORIC HAPPY CANYON RD
OLD HAPPY CANYON RD
DAVEWOOD RD
90 RD
Montrose
Ouray