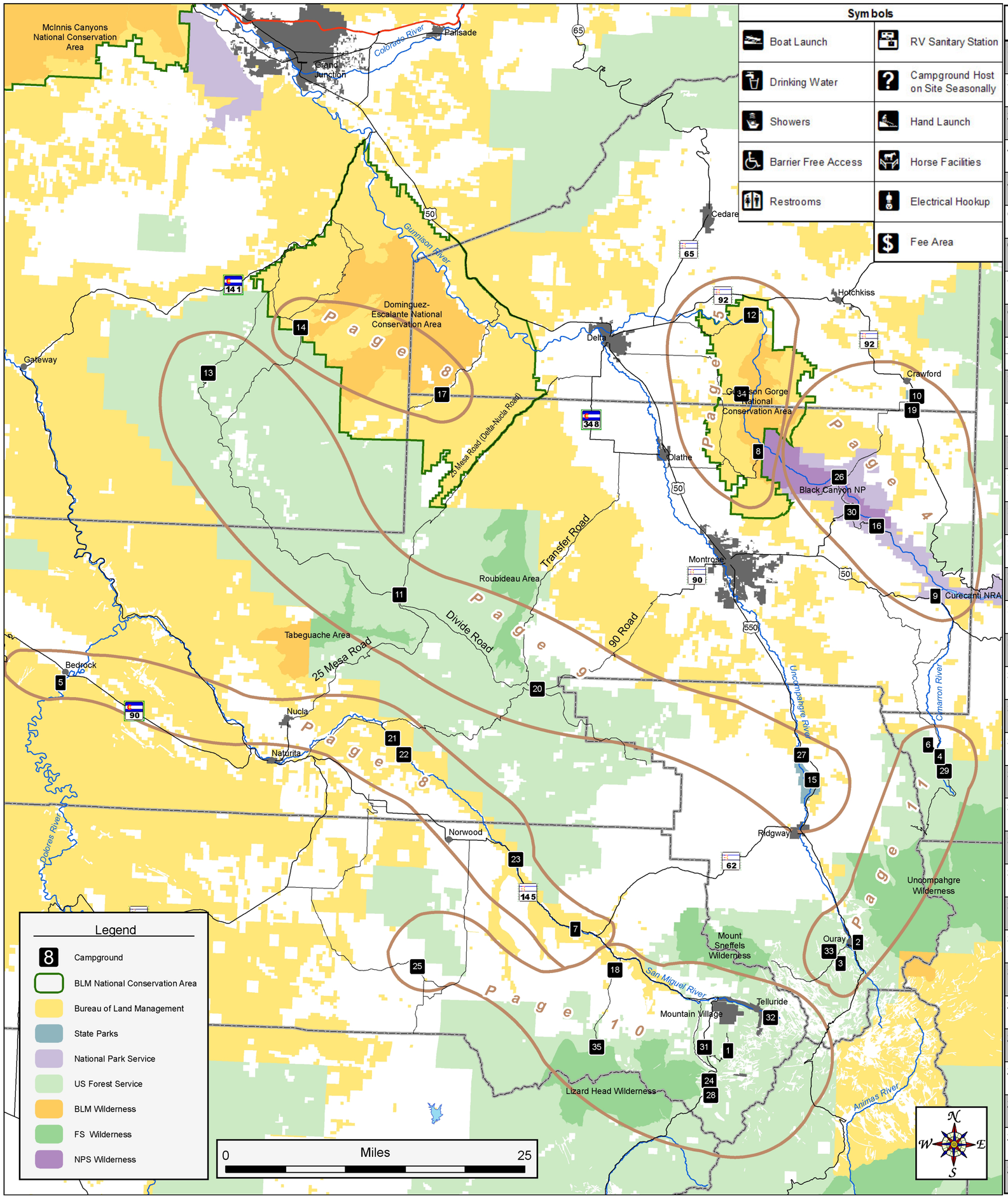

Map Key #	Name	Campsites Location	Reservable?	RV size Stay Limit	Services/Fee
1	Alta Lakes	Dispersed camping 10 mi. S of Telluride at 11200'	No reservations	RV not rec. Max. stay 7 days	
2	Amphitheater	35 campsites 1 mi. S of Ouray at 8100'	Reservable	Max. RV size: 25' Max. stay 7 days	
3	Angel Creek	8 campsites 2 mi. S of Ouray at 8500'	No reservations	RV not rec. Max. stay 7 days	
4	Beaver Lake	11 campsites 38 mi. E of Montrose at 8800'	No reservations	Max. RV size: 25' Max. stay 14 days	
5	Bedrock	4 campsites 21 mi. W of Naturita at 5000'	No reservations	Max. RV size: 60' Max. stay 1 day	
6	Big Cimarron	12 campsites 38 mi. E of Montrose at 8700'	No reservations	Max. RV size: 25' Max. stay 14 days	
7	Caddis Flats	3 campsites 2 mi. W of Placerville at 7200'	No reservations	Max. RV size: 60' Max. stay 14 days	
8	Chukar Trailhead	4 campsites 29 mi. NE of Montrose at 6000'	No reservations	RV not rec. Max. stay 7 days	
9	Cimarron	22 campsites 20 mi. E of Montrose at 6900'	No reservations	Max. RV size: 40' Max. stay 14 days	
10	Clear Fork	20 campsites 33 mi. E of Delta at 6600'	Reservable	Max. RV size: 40' Max. stay 14 days	
11	Columbine Pass	6 campsites; dispersed camping 40 mi. W of Montrose at 9000'	No reservations	Max. RV size: 25' Max. stay 14 days	
12	Cottonwood Grove	6 campsites 14 mi. E of Delta at 5000'	No reservations	Max. RV size: 25' Max. stay 7 days	
13	Divide Forks	11 campsites 31 mi. S of Whitewater at 8700'	No reservations	Max. RV size: 40' Max. stay 14 days	
14	Dominguez	10 campsites 26 mi. S of Whitewater at 7100'	No reservations	No max. RV size Max. stay 14 days	
15	Dutch Charlie	187 campsites 22 mi. S of Montrose at 7050'	Reservable	Max. RV size: 40' No max. stay	
16	East Portal	15 campsites 20 mi. E of Montrose at 6600'	No reservations	Max. RV size: 22' Max. stay 14 days	
17	Escalante Potholes	4 campsites 23 mi. W of Delta at 5500'	No reservations	Max. RV size: 45' Max. stay 14 days	
18	Fall Creek	2 campsites 4 mi. E of Placerville at 7700'	No reservations	Max. RV size: 25' Max. stay 7 days	
19	Iron Creek	45 campsites 33 mi. E of Delta at 6600'	Reservable	Max. RV size: 40' Max. stay 14 days	
20	Iron Springs	8 campsites 23 mi. W of Montrose at 9600'	No reservations	Max. RV size: 22' Max. stay 14 days	
21	Ledges Cottonwood	14 campsites 12 mi. E of Naturita at 5900'	No reservations	Max. RV size: 45' Max. stay 14 days	
22	Ledges Rockhouse	14 campsites 13 mi. E of Naturita at 5900'	No reservations	Max. RV size: 45' Max. stay 14 days	
23	Lower Beaver	5 campsites 6 mi. E of Norwood at 6700'	No reservations	Max. RV size: 25' Max. stay 7 days	
24	Matterhorn	28 campsites 9 mi. S of Telluride at 9500'	Reservable	Max. RV size: 50' Max. stay 7 days	
25	Miramonte Reservoir	32 campsites 19 mi. S of Norwood at 7700'	No reservations	Max. RV size: 60' Max. stay 14 days	
26	North Rim	13 campsites 46 mi. E of Delta at 8400'	No reservations	Max. RV size: 35' Max. stay 14 days	
27	Pa-Co-Chu-Puk	96 campsites 22 mi. S of Montrose at 7000'	Reservable	Max. RV size: 40' No max. stay	
28	Priest Lake	6 dispersed campsites 10 mi. S of Telluride at 9600'	No reservations	RV not rec. Max. stay 7 days	
29	Silver Jack	60 campsites 40 mi. SE of Montrose at 9000'	Reservable	Max. RV size: 60' Max. stay 14 days	
30	South Rim	88 campsites 14 mi. E of Montrose at 8400'	Reservable	Max. RV size: 40' Max. stay 14 days	
31	Sunshine	18 campsites 5 mi. S of Telluride at 9600'	No reservations	Max. RV size: 60' Max. stay 7 days	
32	Telluride Town Park	33 campsites In Telluride at 8700'	No reservations	Max. RV size: 30' Max. stay 7 days	
33	Thistledown	9 campsites 3 mi. S of Ouray at 8800'	No reservations	Max. RV size: 22' Max. stay 7 days	
34	Ute Trailhead	2 campsites 15 mi. E of Delta at 6500'	No reservations	RV not rec. Max. stay 7 days	
35	Woods Lake	31 campsites 12 mi. S of Placerville at 9400'	No reservations	Max. RV size: 35' Max. stay 14 days	