SAN JUAN NATIONAL FOREST
TRES RIOS FIELD OFFICE - BLM

TEMPORARY FIRE RESTRICTIONS
Forest Order # SJ-2012-08
BLM Order # 12-03
June 9, 2012
Exhibit A
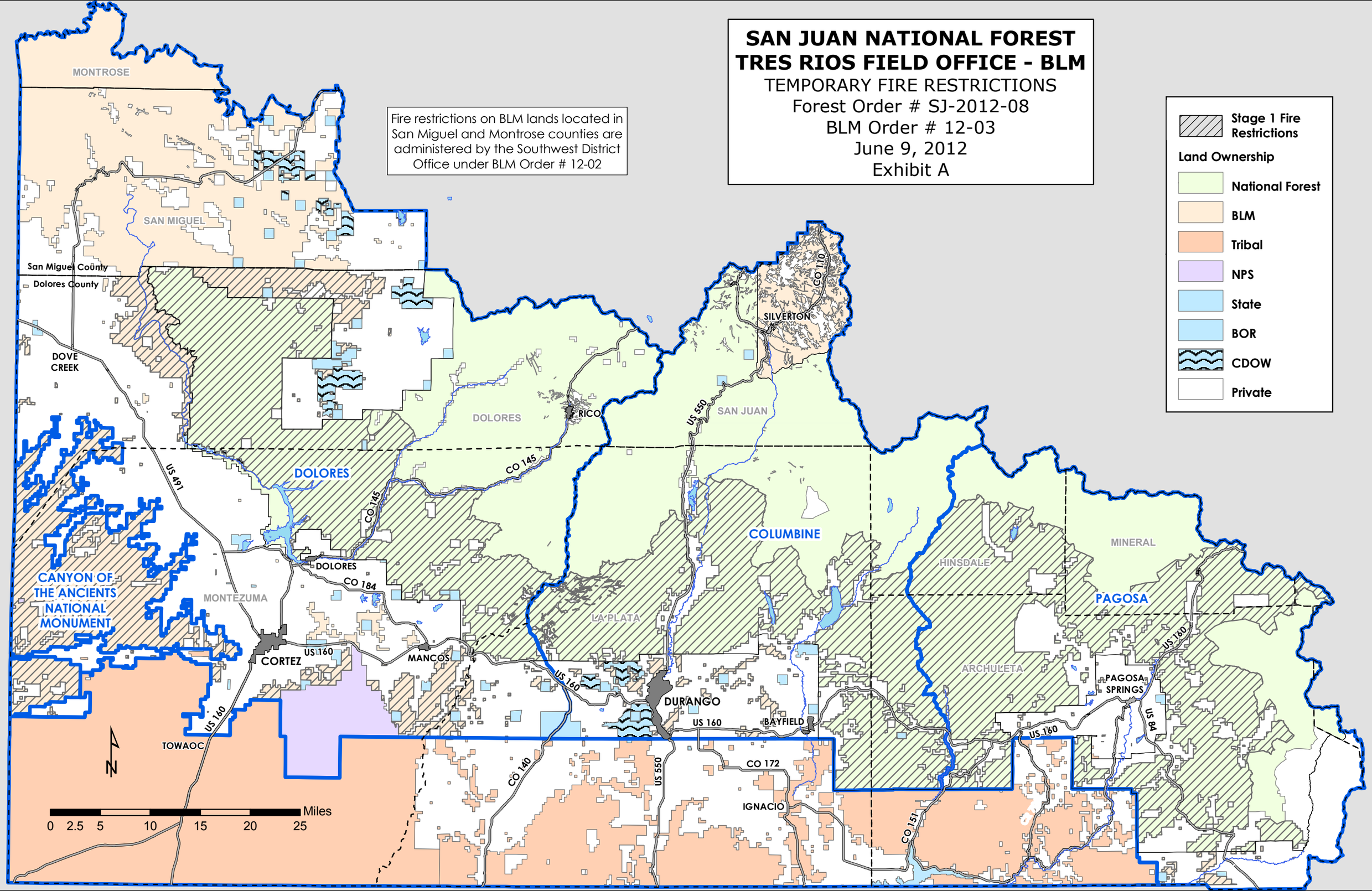
Fire restrictions on BLM lands located in San Miguel and Montrose counties are administered by the Southwest District Office under BLM Order # 12-02