Appendix A

BLM Lands Available for Disposal

Table A.1: Tres Rios Field Office Lands Available for Disposal by Parcel

Location (Township, Range, Section)	Acres
T34N R10W S6	39
T34N R10W S7	37
T34N R7W S17	83
T34N R9W S10	26
T34N R9W S11	5
T35N R10W S26	88
T35N R7W S10	40
T35N R7W S15	79
T35N R7W S2	40
T35N R8W S17	80
T35N R8W S18	38
T35N R8W S18	40
T35N R8W S21	39
T35N R8W S21	39
T35N R8W S24	40
T35N R8W S7	41
T35N R9W S35	38
T36N R7W S34	39
T32N R1E S1	38
T32N R1E S15	80
T32N R1E S16	312
T32N R1E S17	463
T32N R1E S18	194
T32N R1E S19	53
T32N R1E S19	56
T32N R1E S2	80
T32N R1E S20	475
T32N R1E S21	513
T32N R1E S22	425
T32N R1E S23	41
T32N R1E S3	78
T32N R1E S5	306
T32N R1E S6	160
T32N R1E S7	376
T32N R1E S8	311
T32N R1W S10	455
T32N R1W S 15	40
T32N R1W S15	41
T32N R1W S15	150
T32N R1W S21	117
T32N R1W S22	40
T32N R1W S4	40
T32N R1W S9	117
T32N R2E S6	80
T33N R2E S31	81
T34N R2W S4	27
T34N R3W S1	40
T34N R3W S12	74
T34N R3W S12	78
T34N R3W S13	133

Location (Township, Range, Section)	Acres
T34N R3W S14	66
T35N R2 1/2W S24	42
T36N R1W S32	40
T34N R12W S11	34
T34N R12W S2	80
T34N R12W S4	40
T34N R12W S5	40
T34N R12W S5	40
T35N R11W S15	39
T35N R11W S5	71
T35N R11W S6	98
T35N R12W S15	41
T35N R12W S20	42
T35N R12W S21	42
T35N R12W S22	42
T35N R12W S23	42
T35N R12W S31	40
T35N R12W S35	81
T35N R13W S8	41
T35N R19W S31	80
T35N R19W S32	80
T35N R19W S32	160
T36N R13W S24	22
T36N R13W S25	23
T36N R13W S27	10
T36N R14W S11	41
T36N R17W S11	40
T36N R18W S33	41
T36N R18W S34	40
T36N R18W S36	81
T37N R14W S21	40
T37N R15W S11	40
T37N R15W S15	41
T37N R15W S28	40
T37N R16W S13	43
T37N R17W S12	8
T37N R17W S24	11
T38N R16W S17	40
T39N R17W S17	39
T39N R17W S8	80
T39N R18W S10	40
T39N R18W S16	160
T39N R18W S27	40
T39N R18W S32	41
T39N R18W S33	79
T39N R19W S2	31
T39N R19W S5	20
T39N R20W S3	1
T40N R14W S25	41
T40N R14W S6	80

Location (Township, Range, Section)	Acres
T40N R14W S9	40
T40N R15W S1	78
T40N R15W S10	159
T40N R15W S11	444
T40N R15W S20	41
T40N R15W S23	41
T40N R15W S25	81
T40N R15W S26	81
T40N R15W S27	122
T40N R15W S29	41
T40N R15W S3	35
T40N R15W S34	83
T40N R15W S35	40
T40N R15W S4	68
T40N R15W S5	61
T40N R15W S6	31
T40N R17W S18	80
T40N R18W S22	40
T40N R18W S25	125
T40N R18W S26	40
T40N R18W S26	165
T40N R18W S28	80
T40N R18W S35	40
T40N R18W S36	5
T40N R19W S21	70
T40N R20W S25	120
T40N R20W S26	80
T40N R20W S35	285
T40N R20W S36	120
T41N R13W S22	206
T41N R13W S27	83
T41N R14W S20	40
T41N R14W S24	127
T41N R14W S28	81
T41N R14W S29	286
T41N R14W S30	82
T41N R14W S31	85
T41N R14W S32	122

Location (Township, Range, Section)	Acres
T41N R18W S16	80
T41N R18W S17	40
T41N R18W S20	40
T41N R18W S4	40
T41N R20W S11	16
T41N R20W S2	40
T41N R20W S25	281
T41N R20W S26	177
T41N R20W S35	98
T41N R20W S36	320
T42N R13W S30	38
T42N R13W S6	39
T42N R14W S1	40
T42N R14W S2	82
T42N R15W S35	39
T42N R15W S36	78
T42N R19W S13	39
T42N R19W S9	80
T42N R20W S11	23
T42N R20W S2	16
T42N R20W S23	31
T42N R20W S26	14
T42N R20W S35	63
T42N R20W S36	80
T43N R13W S29	40
T43N R14W S25	40
T43N R14W S34	39
T43N R14W S35	39
T43N R15W S23	39
T43N R15W S35	41
T43N R15W S35	41
T43N R20W S11	67
T43N R20W S12	80
T43N R20W S14	40
T43N R20W S14	51
T44N R15W S11	87
T44N R16W S10	161
T44N R16W S9	161

Lands Available for Disposal

Tres Rios Field Office

Figure A-1

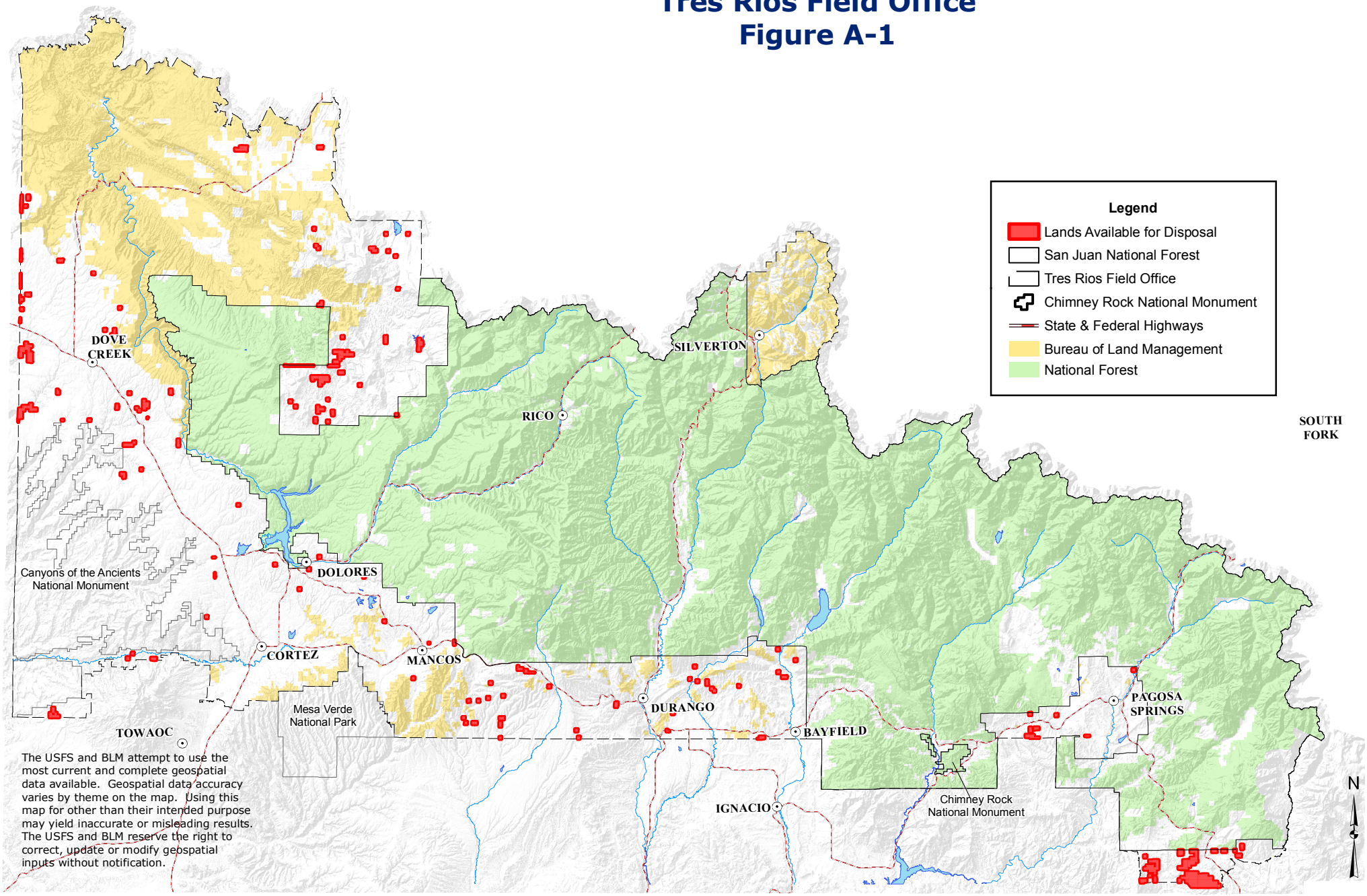

The USFS and BLM attempt to use the most current and complete geospatial data available. Geospatial data accuracy varies by theme on the map. Using this map for other than their intended purpose may yield inaccurate or misleading results. The USFS and BLM reserve the right to correct, update or modify geospatial inputs without notification.

MDR
NAD 83, Polyconic Projection
May 30, 2013

0 10 20 40 Miles

San Juan National Forest and Tres Rios Field Office
LRMP and FEIS