Seep Spring Road and Trails
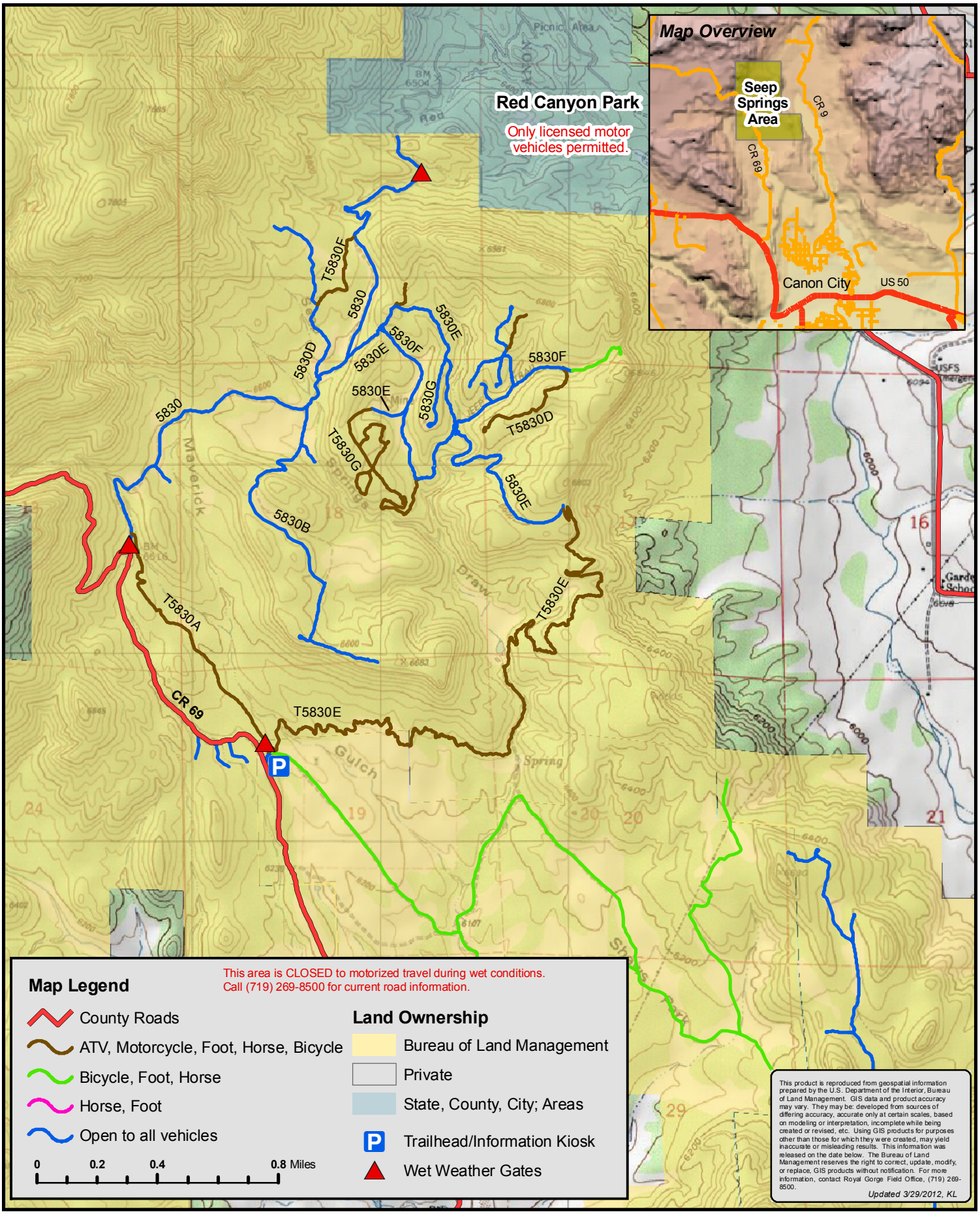
Current Designated Travel Routes as of March, 2012