Oil Well Flat Roads and Trails

Current Designated Travel Routes as of November, 2012

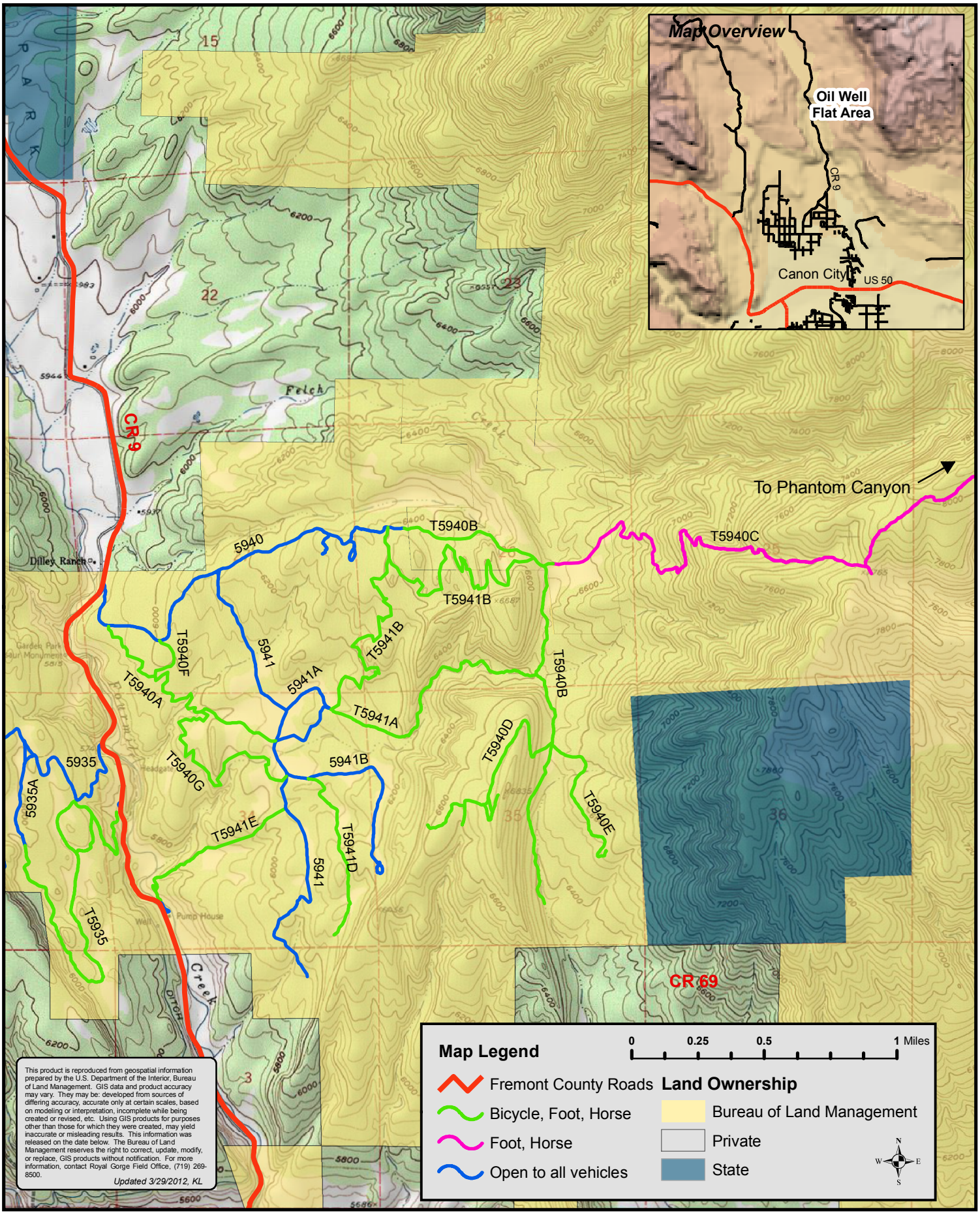

This product is reproduced from geospatial information prepared by the U.S. Department of the Interior, Bureau of Land Management. GIS data and product accuracy may vary. They may be: developed from sources of differing accuracy, accurate only at certain scales, based on modeling or interpretation, incomplete while being created or revised, etc. Using GIS products for purposes other than those for which they were created, may yield inaccurate or misleading results. This information was released on the date below. The Bureau of Land Management reserves the right to correct, update, modify, or replace, GIS products without notification. For more information, contact Royal Gorge Field Office, (719) 269-8500.

Updated 3/29/2012, KL