# Bent

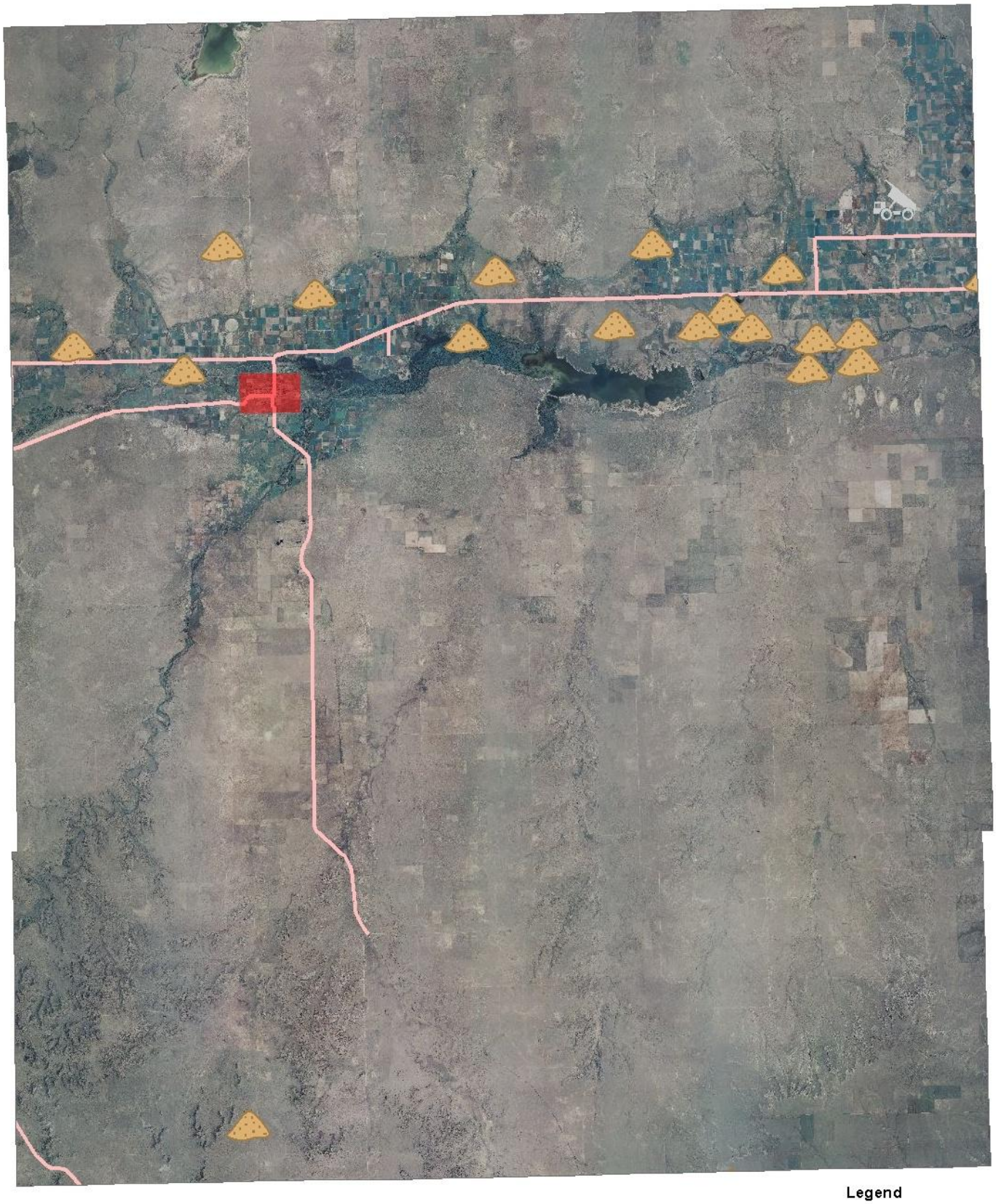

**Legend**

Limestone

Sand and Gravel

Major Highways

Minor Highways

Las Animas

N

W

E

S