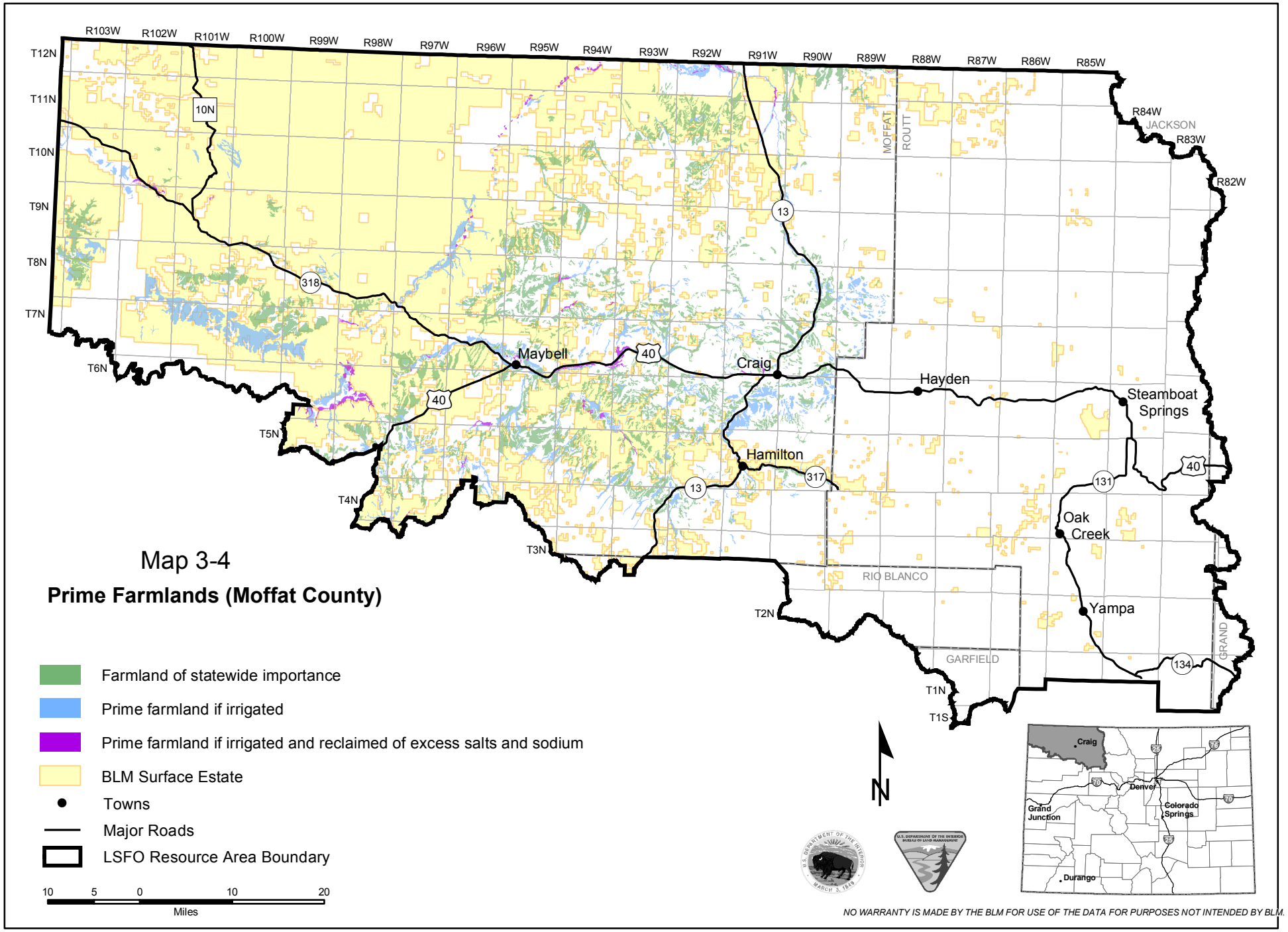

Map 3-4

Prime Farmlands (Moffat County)

NO WARRANTY IS MADE BY THE BLM FOR USE OF THE DATA FOR PURPOSES NOT INTENDED BY BLM.