Jackson County
2015-2016 Grazing Allotment Permit Renewals

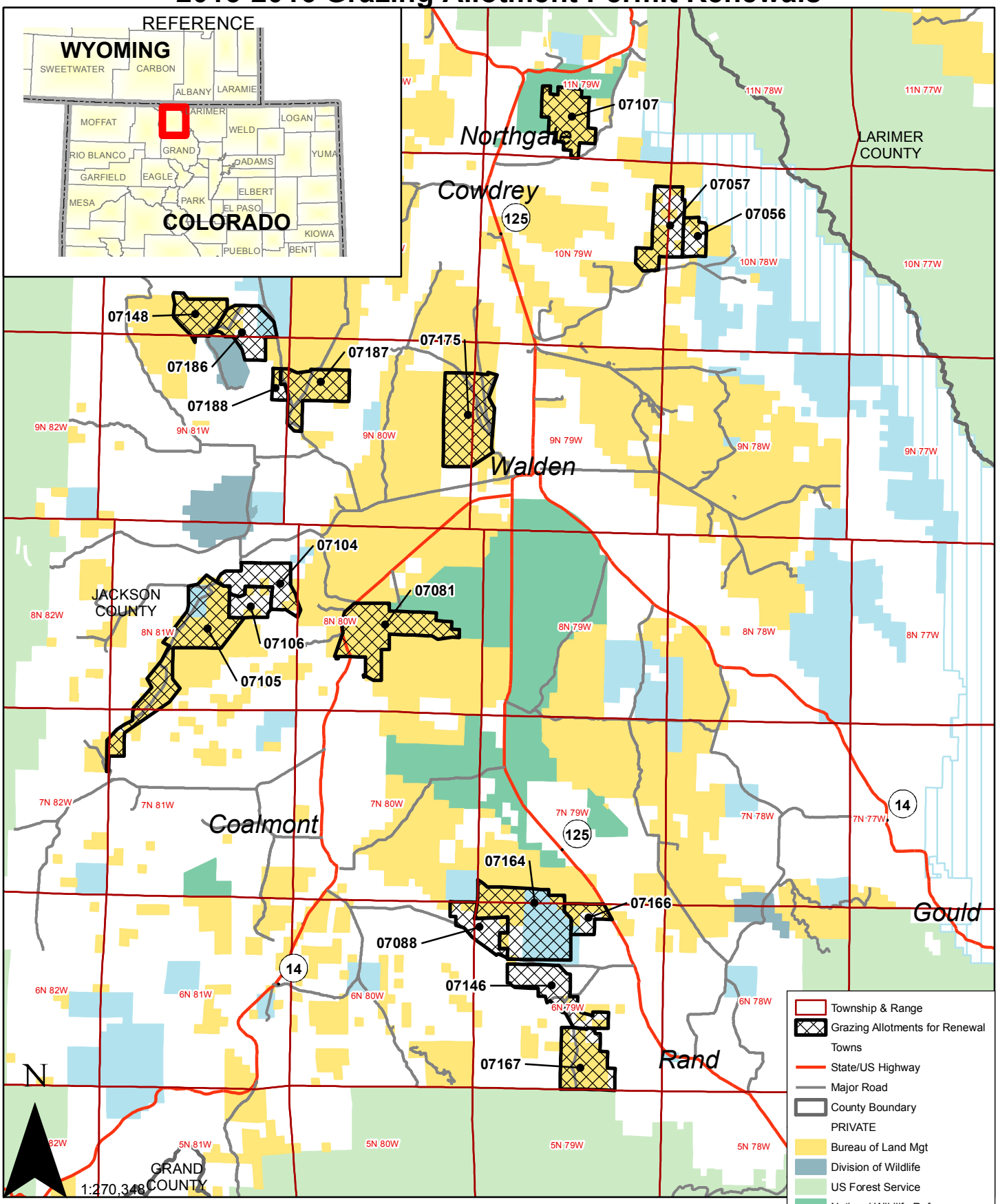

Miles
0 0.751.5 3
when page is printed at 8.5 x 11"

No warranty is made by the Bureau of Land Management as to the accuracy, reliability, or completeness of these data. For graphical purposes only and not for navigation. This map was intended to be printed in color. Last Edited: SGV, 012015