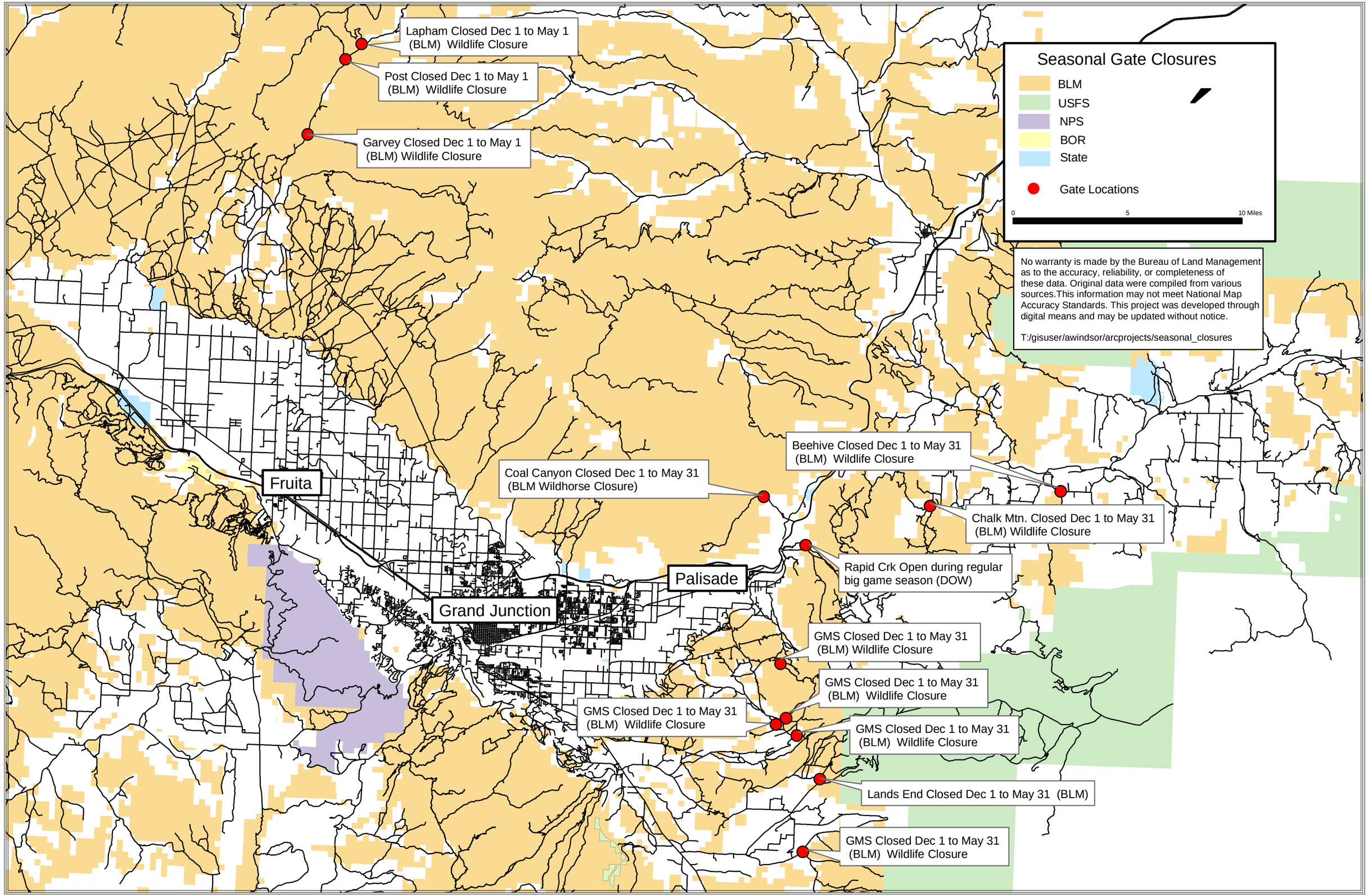
Seasonal Gate Closures
BLM
USFS
NPS
BOR
State
Gate Locations
0
5
10 Miles
No warranty is made by the Bureau of Land Management as to the accuracy, reliability, or completeness of these data. Original data were compiled from various sources.This information may not meet National Map Accuracy Standards. This project was developed through digital means and may be updated without notice.
T:/gisuser/awindsor/arcprojects/seasonal_closures
Lapham Closed Dec 1 to May 1 (BLM) Wildlife Closure
Post Closed Dec 1 to May 1 (BLM) Wildlife Closure
Garvey Closed Dec 1 to May 1 (BLM) Wildlife Closure
Fruita
Grand Junction
Palisade
Coal Canyon Closed Dec 1 to May 31 (BLM Wildhorse Closure)
Beehive Closed Dec 1 to May 31 (BLM) Wildlife Closure
Chalk Mtn. Closed Dec 1 to May 31 (BLM) Wildlife Closure
Rapid Crk Open during regular big game season (DOW)
GMS Closed Dec 1 to May 31 (BLM) Wildlife Closure
GMS Closed Dec 1 to May 31 (BLM) Wildlife Closure
GMS Closed Dec 1 to May 31 (BLM) Wildlife Closure
GMS Closed Dec 1 to May 31 (BLM) Wildlife Closure
Lands End Closed Dec 1 to May 31 (BLM)
GMS Closed Dec 1 to May 31 (BLM) Wildlife Closure