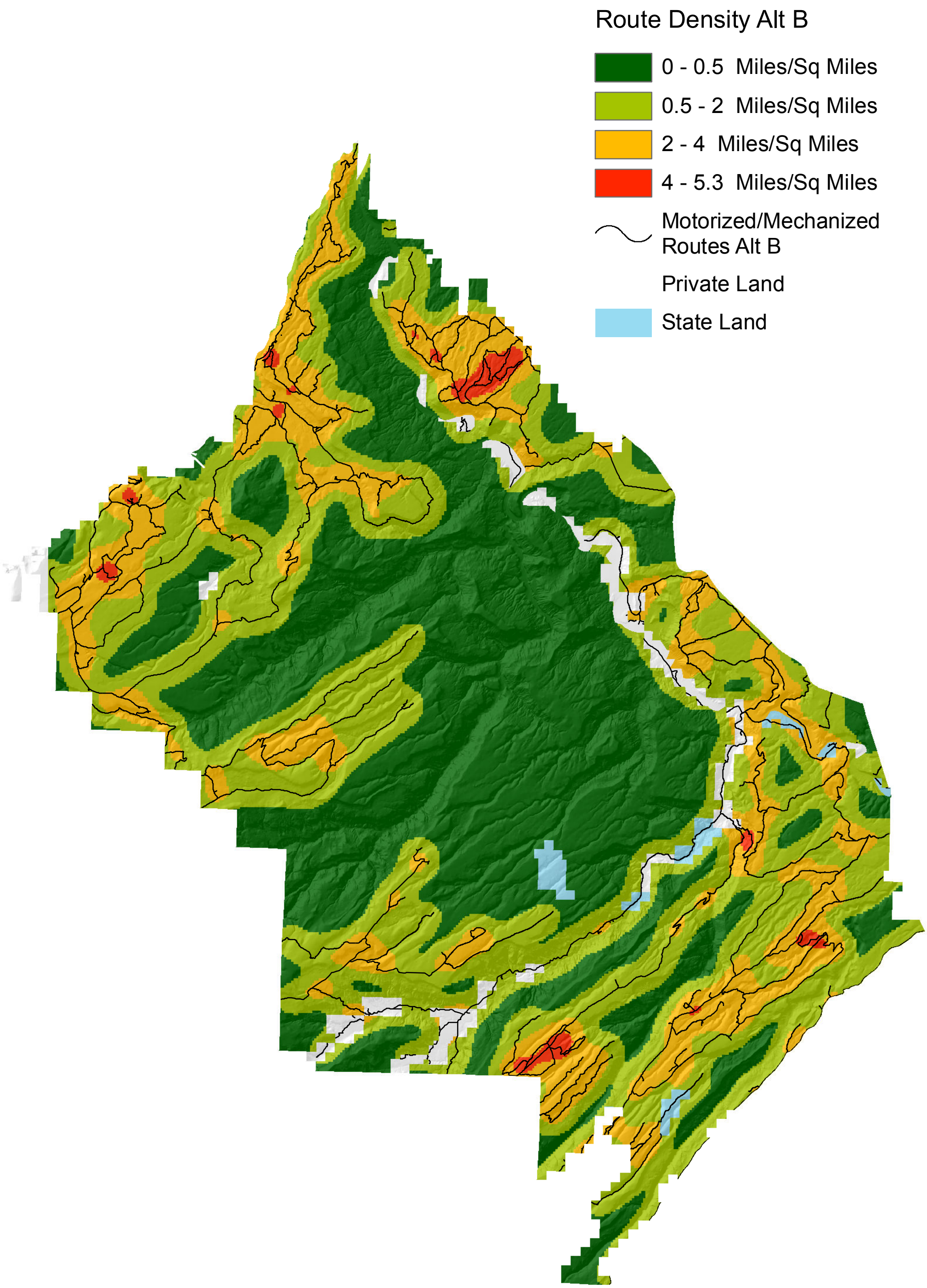
Route Density Alt B
0 - 0.5 Miles/Sq Miles
0.5 - 2 Miles/Sq Miles
2 - 4 Miles/Sq Miles
4 - 5.3 Miles/Sq Miles
Motorized/Mechanized Routes Alt B
Private Land
State Land