Colorado River Valley Field Office of the Colorado BLM

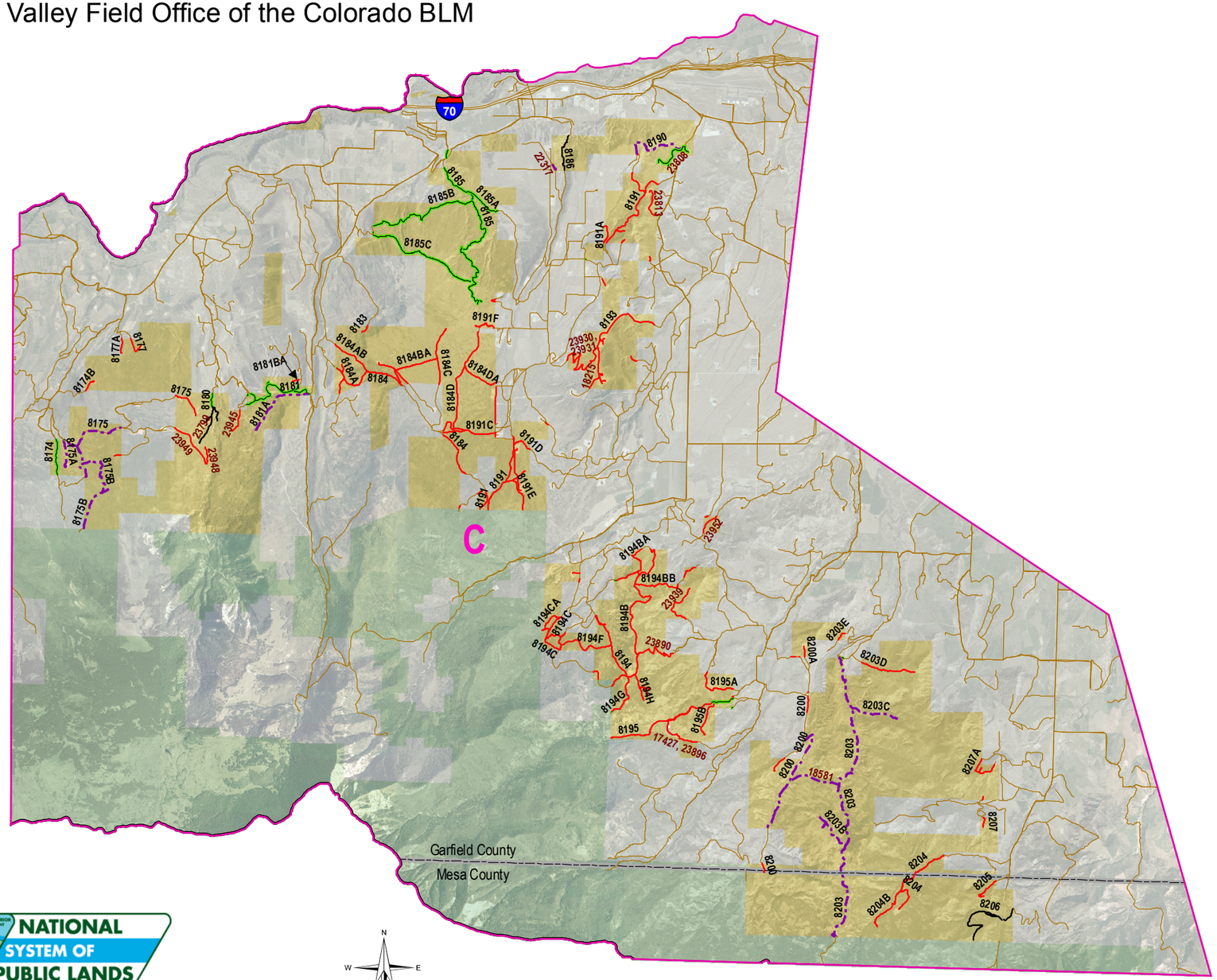

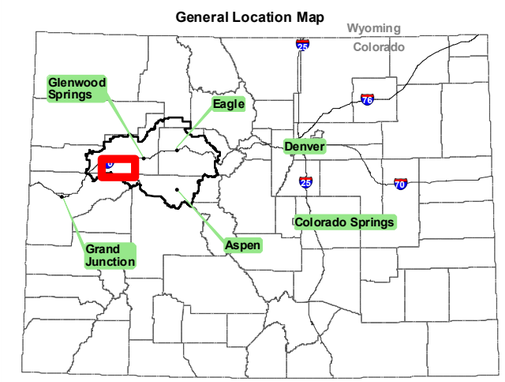

Public Route Designations

- Full-Sized Vehicle
- ATV (50" or less)
- Motorcycle
- Mechanized
- Foot/Horse Only
- Foot Only
- Administrative Route
- Rehabilitate
- Routes Outside BLM Lands

*Note: Administrative motorized use may be authorized by the BLM on any public route.

- C Travel Management Zone
- Cities
- Planning Area Boundary
- County Boundary

Land Status

- Bureau of Land Management
- Bureau of Reclamation
- Department of Energy
- Private
- State
- US Forest Service

NATIONAL SYSTEM OF PUBLIC LANDS

N W E S

0 1 2 4 Miles

No warranty is made by the Bureau of Land Management as to the accuracy, reliability, or completeness of these data for individual or aggregate use with other data.

Alternative B Travel Routes in Zone C

Figure O-22