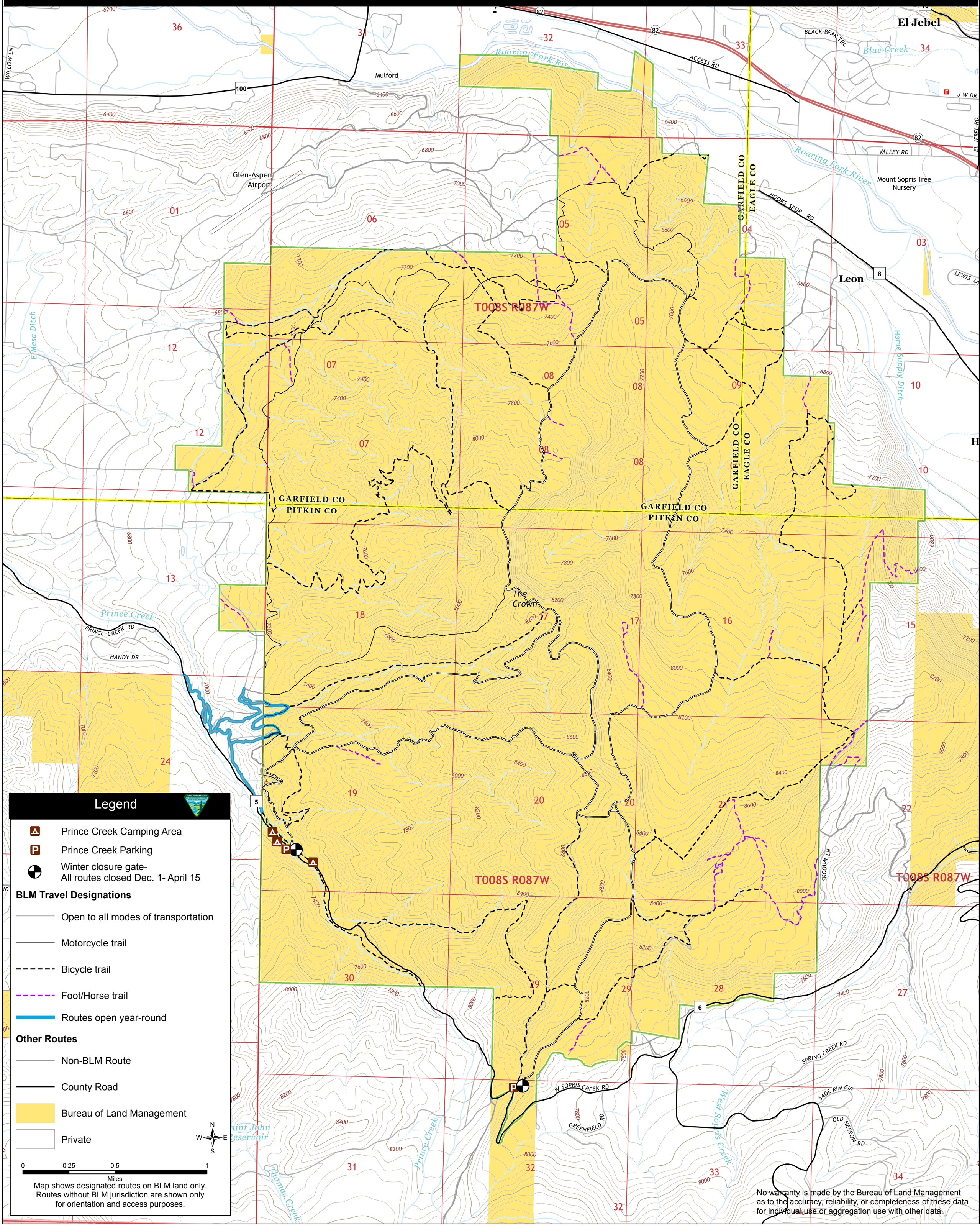The Crown Special Recreation Management Area