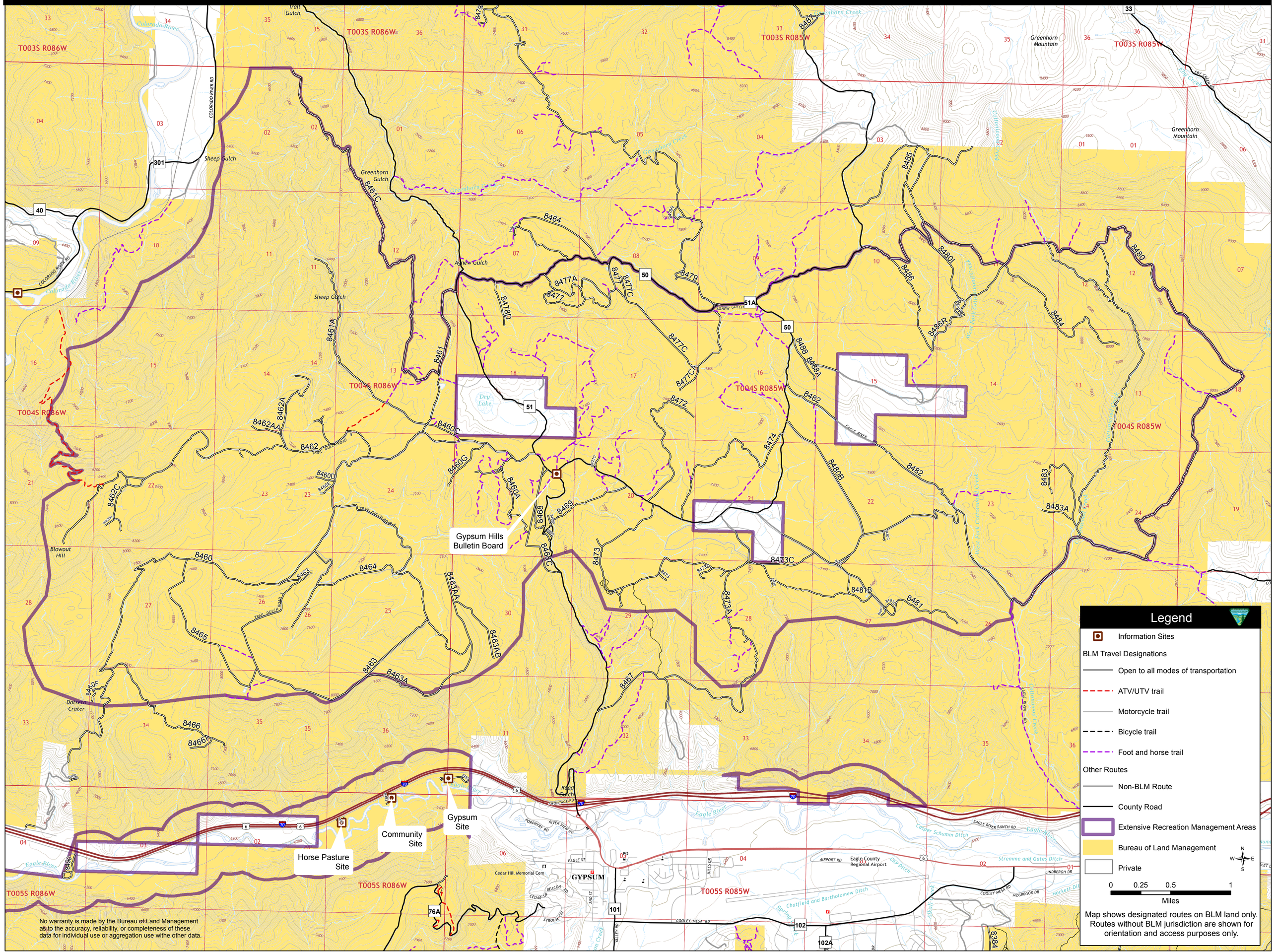Gypsum Hills Extensive Recreation Management Area