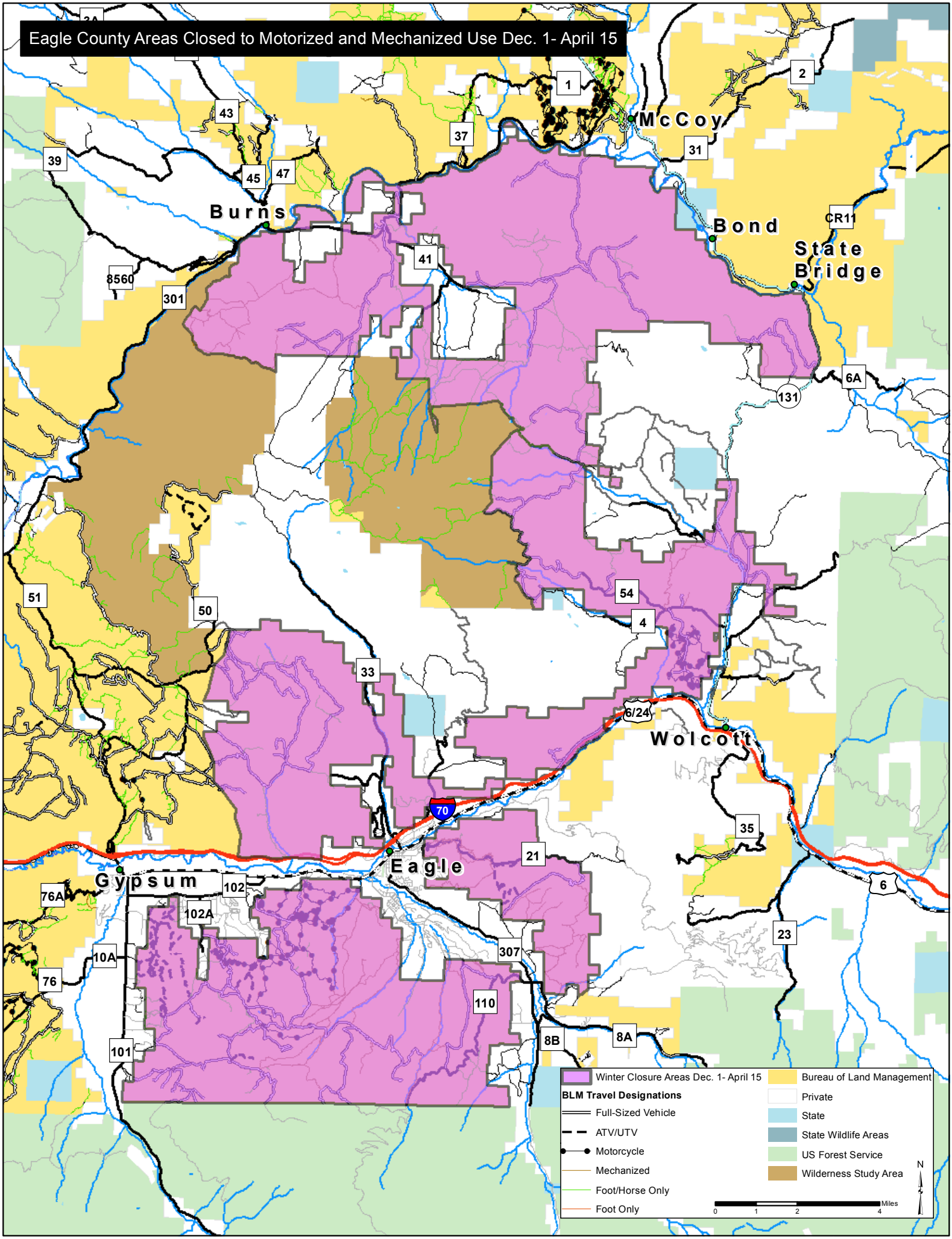Eagle County Areas Closed to Motorized and Mechanized Use Dec. 1- April 15