Fisher Creek Area

This Area includes about 1,040 acres of land acquired by the Bureau of Land Management (BLM) from the Crystal River Ranch Company through a land exchange in July, 1995. The area neighbors other public lands along Cattle Creek, and will help protect important deer and elk habitat and other open space values. The property is open to public recreational use under Special Management Area restrictions to protect wildlife habitat. Uses and activities allowed include non-motorized activities such as camping, picnicking, hiking, horseback riding, mountain bicycling and hunting. Access to the area is available from County Road 115 and County Road 113.

Special Management Area Use Restrictions

- All motorized vehicle use is prohibited year round, including snowmobiles, except on the Fisher Creek Cemetery Road.
- Non-motorized mechanized vehicle use, including mountain bicycles, is allowed on existing trails ONLY! Use is prohibited from December 1 to April 30.
- Cross Country skiing is prohibited
- Dogs are not allowed in the area during the winter months from December 1 to April 30.
- Camping along the Fisher Cemetery Road and within 200 ft. from water sources is prohibited.

Note: Other public lands outside of the Fisher Creek Area are subject to general rules for public land, and are not subject to the Special Management Area use restrictions.

Visitor Use Ethics

- ***Keep Area Clean***, pack out all trash and litter.
- ***Use Self Contained Toilets***, or bury human waste a least 200 ft. away from recreation sites, roads, trails and all water sources.
- ***Camp Away From Water Sources*** and avoid blocking roads or trails.
- ***Campfire Must be Extinguished*** before leaving it unattended. Build fire on stove, grill, fireplace or ring in an area free of flammable materials to prevent its escape.
- ***Shooting Firearms*** or any other weapon across or within 50 feet of a public road is prohibited.
- ***Respect The Land*** and the rights of other visitors.
- ***Stay on Public Land***, private land is not open to public use without the landowner's permission.

Caution: The road from Cattle Creek north along the power lines is steep, rough, and passable only by high clearance 4WD or Off Highway Vehicles. It may be impassable when wet.

For More Information Contact:

Bureau of Land Management
2300 River Frontage Road
Silt, CO 81652
(970) 876-9000

Operation Game Thief You Can Stop Game Poaching!

Call 1-800-332-4155

Fisher Creek Area (Haff Pasture)

BLM

Colorado River Valley Field Office
2300 River Frontage Road
Silt, , CO 81652

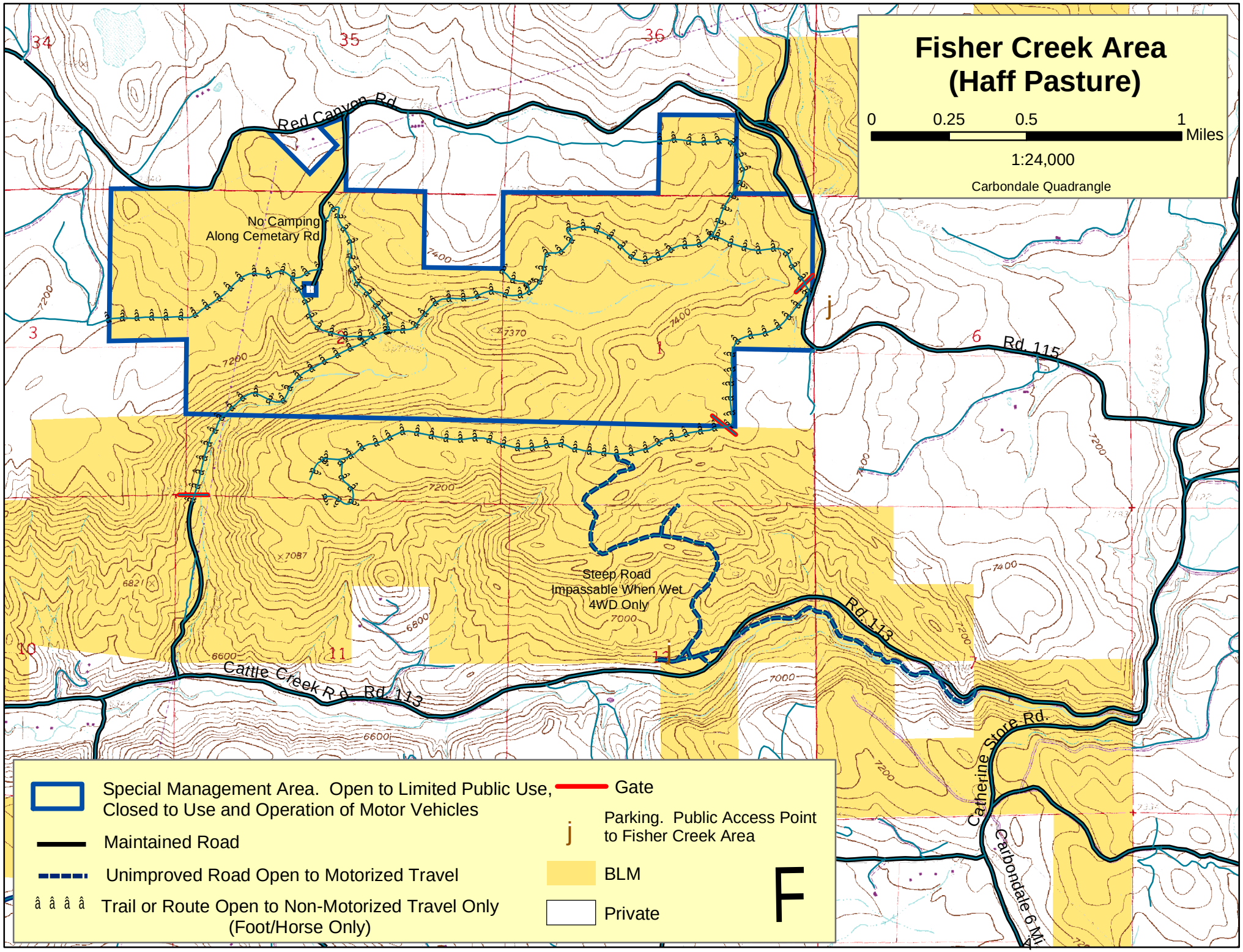
Fisher Creek Area
(Haff Pasture)
0
0.25
0.5
1
Miles
1:24,000
Carbondale Quadrangle
Red Canyon Rd.
No Camping
Along Cemetary Rd
Rd. 115
Steep Road
Impassable When Wet
4WD Only
Rd. 113
Cattle Creek Rd. Rd. 113
Catherine Store Rd.
Carbondale 6 Mi
Special Management Area. Open to Limited Public Use, Closed to Use and Operation of Motor Vehicles
Maintained Road
Unimproved Road Open to Motorized Travel
Trail or Route Open to Non-Motorized Travel Only (Foot/Horse Only)
Gate
Parking. Public Access Point to Fisher Creek Area
BLM
Private
F