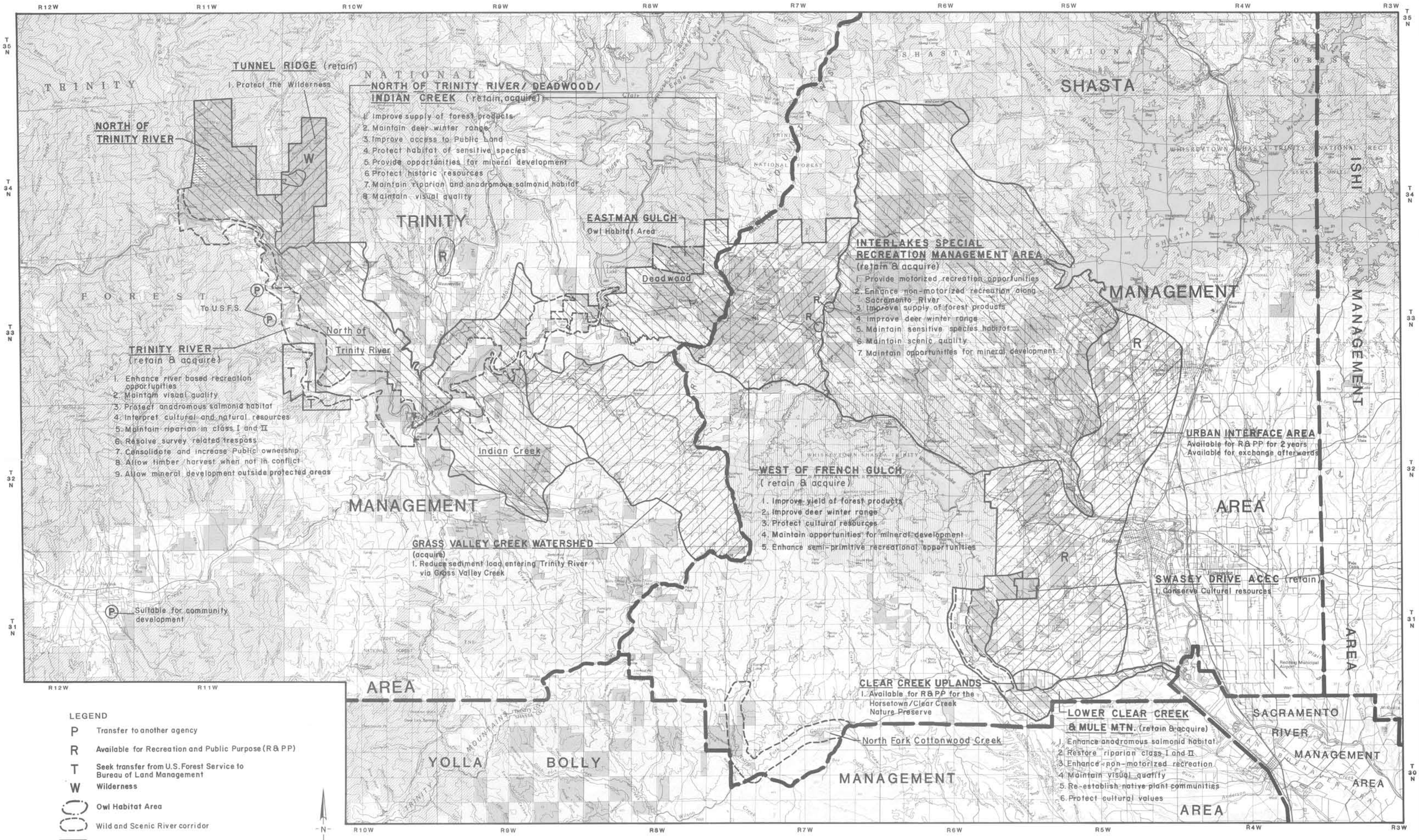

NOTE

Due to map scale some details in the Trinity corridor are omitted. Full detail is available in the Redding Resource Area Office.

NOTE: All BLM administered public land not specifically identified for retention is available for exchange for other lands with higher public values.

SHASTA / TRINITY MANAGEMENT AREAS

REDDING

RESOURCE MANAGEMENT PLAN

1993

MAP 2