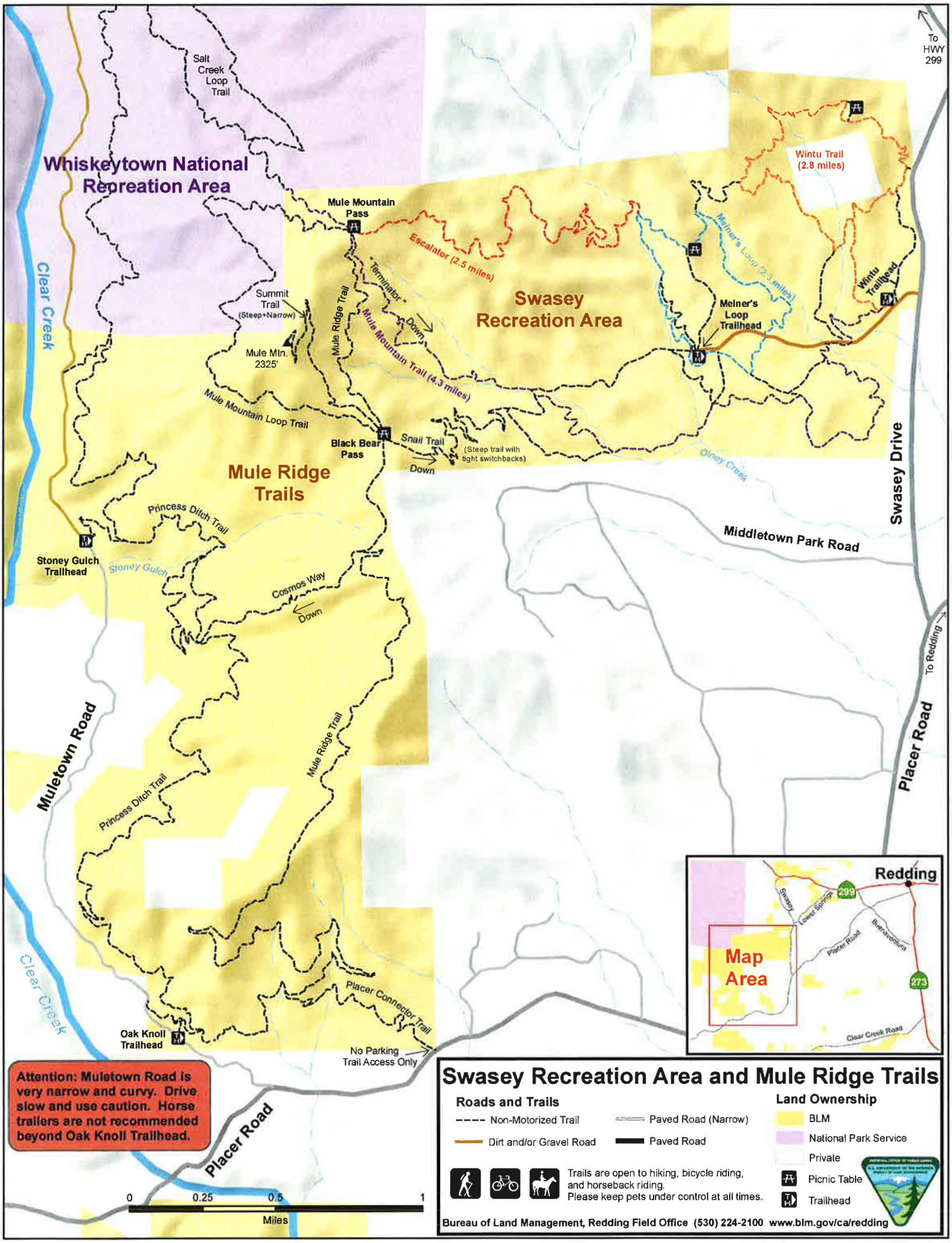
Whiskeytown National Recreation Area
Salt Creek Loop Trail
Clear Creek
Mule Mountain Pass
Escalator (2.5 miles)
Terminator
Down
Summit Trail (Steep+Narrow)
Mule Mtn. 2325'
Mule Ridge Trail
Mule Mountain Trail (4.3 miles)
Swasey Recreation Area
Wintu Trail (2.8 miles)
Meiner's Loop (2.3 miles)
Meiner's Loop Trailhead
Wintu Trailhead
To HWY 299
Mule Mountain Loop Trail
Black Bear Pass
Snail Trail
(Steep trail with tight switchbacks)
Down
Olney Creek
Mule Ridge Trails
Princess Ditch Trail
Stoney Gulch Trailhead
Stoney Gulch
Cosmos Way
Down
Middletown Park Road
Swasey Drive
To Redding
Muletown Road
Mule Ridge Trail
Princess Ditch Trail
Placer Road
Clear Creek
Oak Knoll Trailhead
Placer Connector Trail
No Parking Trail Access Only
Placer Road
Redding
Swasey
Lower Springs
299
Placer Road
Buenaventura
Map Area
273
Clear Creek Road
Attention: Muletown Road is very narrow and curvy. Drive slow and use caution. Horse trailers are not recommended beyond Oak Knoll Trailhead.
0
0.25
0.5
1
Miles
Swasey Recreation Area and Mule Ridge Trails
Roads and Trails
Non-Motorized Trail
Dirt and/or Gravel Road
Paved Road (Narrow)
Paved Road
Land Ownership
BLM
National Park Service
Private
Picnic Table
Trailhead
Trails are open to hiking, bicycle riding, and horseback riding.
Please keep pets under control at all times.
Bureau of Land Management, Redding Field Office (530) 224-2100 www.blm.gov/ca/redding