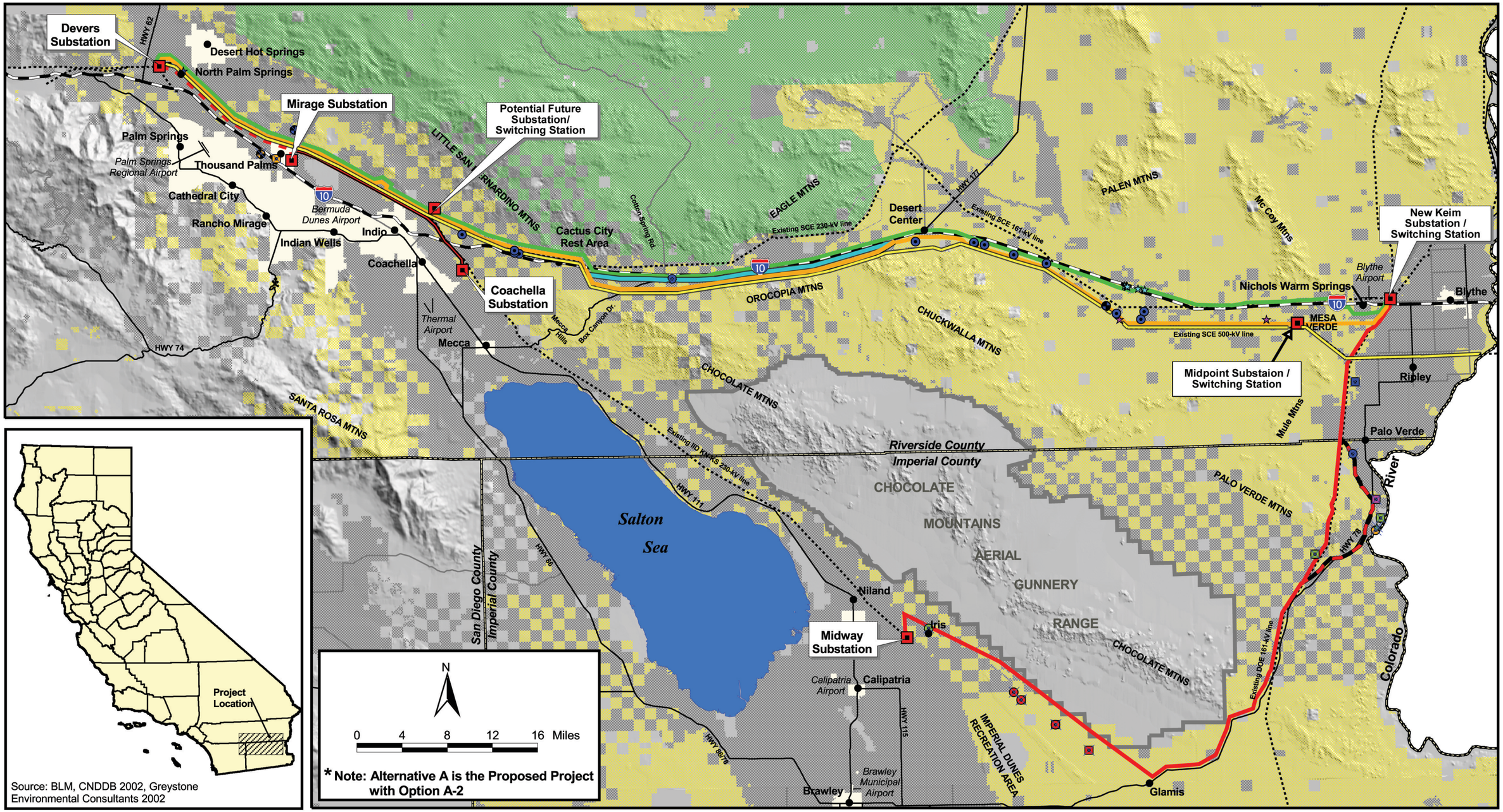

Legend

- Proposed Project/Preferred Alternative
- Option A-2*
- Alternative B
- Option B-1
- Alternative B - Upgrade Section 1
- Alternative B - Upgrade Section 2
- Alternative C
- Existing DPV1 and Proposed DPV2 Transmission Line Rights-of-Way
- Interstate
- Major Road
- Existing Transmission Line
- Railroad
- Substation
- Bureau of Land Management
- National Park Service
- Private
- NDDB Data
- Black-tailed Gnatcatcher
- Brown-Crested Flycatcher
- California Black Rail
- Andrew's Dune Scarab Beetle
- Arizona Bell's Vireo
- Hardy's Dune Beetle
- Le Conte's Thrasher
- Prairie Falcon
- Vermilion Flycatcher
- Western Yellow-Billed Cuckoo
- Carlson's Dune Beetle
- Coachella Valley Round-Tailed Ground Squirrel
- Colorado Valley Woodrat
- Crissal Thrasher
- Gila Woodpecker
- Yellow-Breasted Chat
- Yuma Clapper Rail
- Burrowing Owl
- Harvester Ant colony
- Loggerhead Shrike

Special - Status Wildlife Species Locations

FIGURE 3.1-4

Desert Southwest Transmission Project

I:\1480\IMAGES\PHOTOSHOP\Fig 3.1-4 Wildlife Species.tif