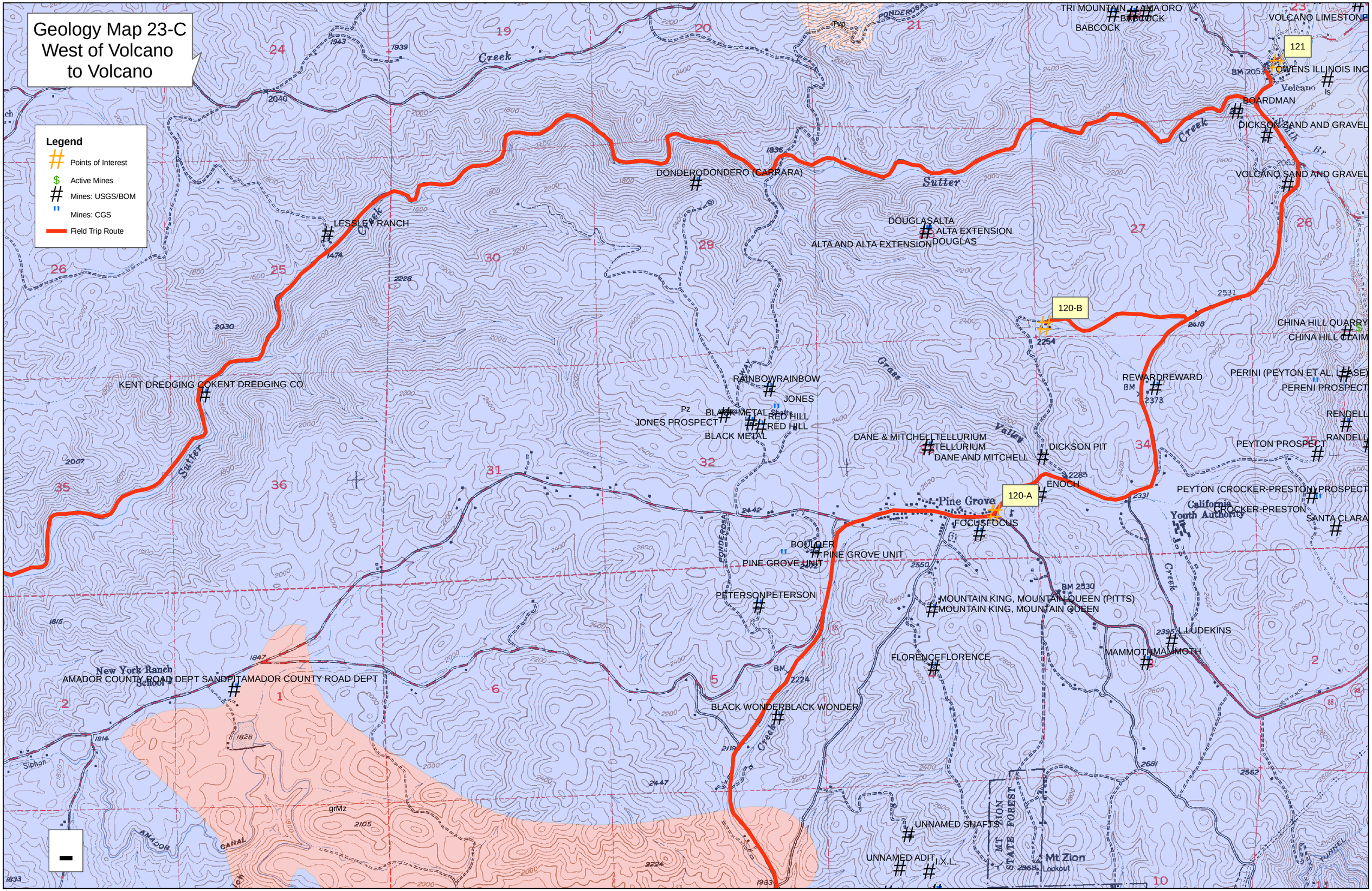Geology Map 23-C West of Volcano to Volcano