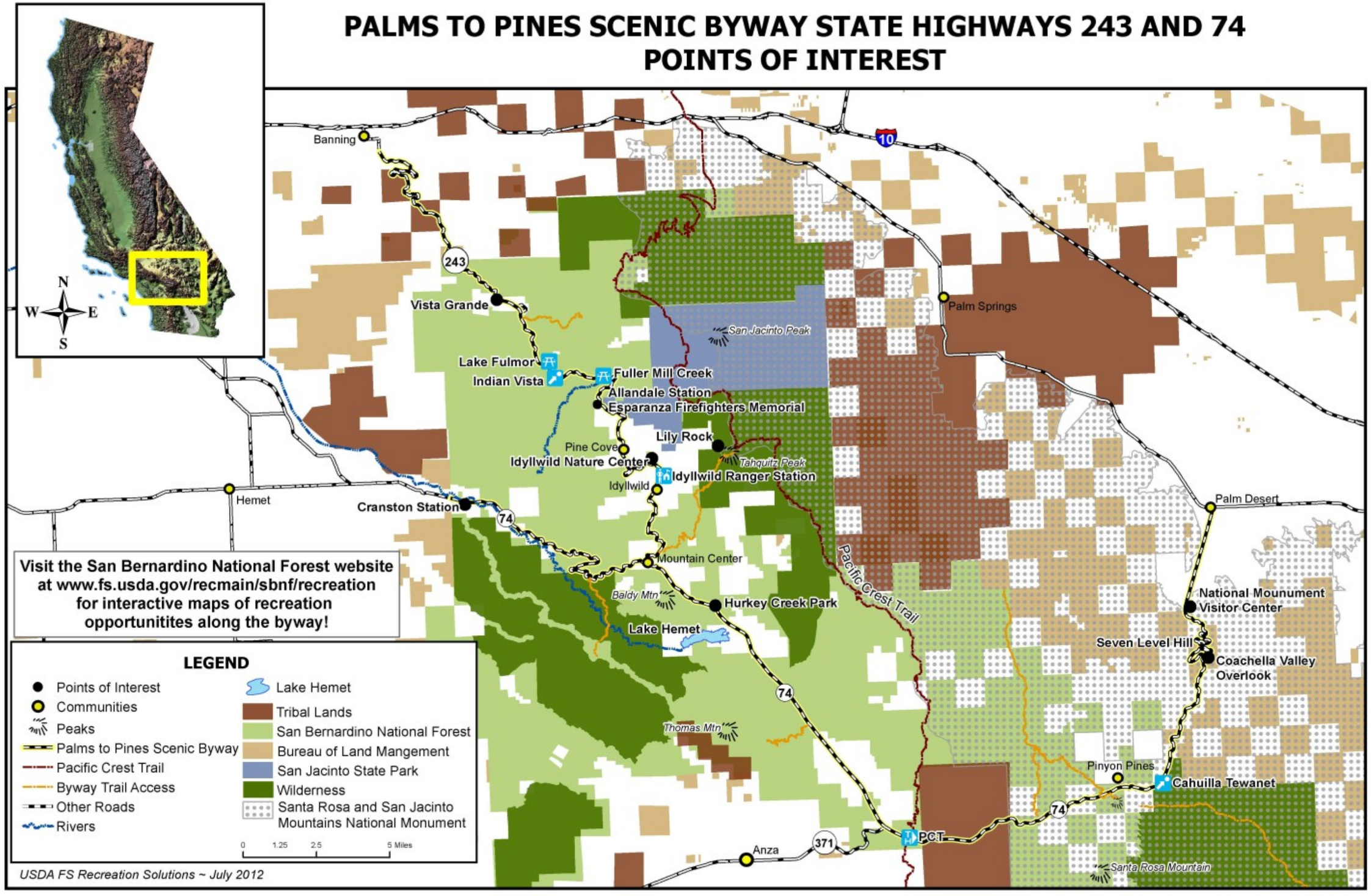PALMS TO PINES SCENIC BYWAY STATE HIGHWAYS 243 AND 74
POINTS OF INTEREST