UNITED STATES
DEPARTMENT OF THE INTERIOR
GEOLOGICAL SURVEY

STATE OF CALIFORNIA
DEPARTMENT OF WATER RESOURCES

Sheet 1 of 2

APR 1 5 1999

COYOTE WELLS QUADRANGLE
CALIFORNIA—IMPERIAL CO.
7.5 MINUTE SERIES (TOPOGRAPHIC)
NW/4 COYOTE WELLS 15' QUADRANGLE

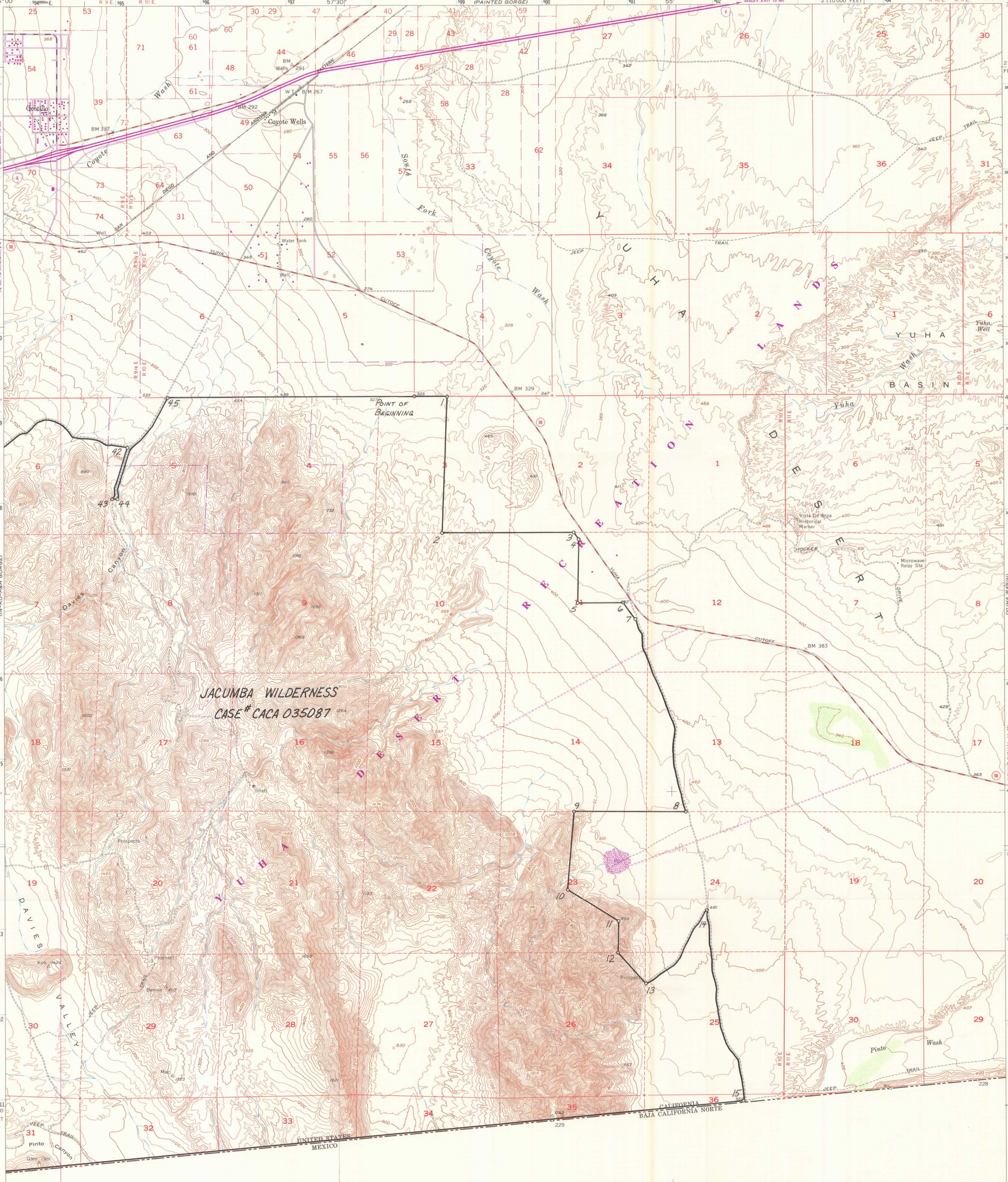

Mapped, edited, and published by the Geological Survey

Control by USGS, NOS/NOAA and USCE

Topography from aerial photographs by photogrammetric methods
Aerial photographs taken 1953. Field check 1957

Polyconic projection. 1927 North American datum
10,000-foot grid based on California coordinate system, zone 6
1000-meter Universal Transverse Mercator grid ticks, zone 11, shown in blue
To place on the predicted North American Datum 1983, move the projection lines 4 meters south and 77 meters east as shown by dashed corner ticks
There may be private inholdings within the boundaries of the National or State reservations shown on this map

UTM GRID AND 1979 MAGNETIC NORTH DECLINATION AT CENTER OF SHEET

0°34' 10 MILS — 14° 249 MILS

SCALE 1:24 000

CONTOUR INTERVAL 20 FEET
NATIONAL GEODETIC VERTICAL DATUM OF 1929

THIS MAP COMPLIES WITH NATIONAL MAP ACCURACY STANDARDS
FOR SALE BY U. S. GEOLOGICAL SURVEY, DENVER, COLORADO 80225, OR RESTON, VIRGINIA 22092
A FOLDER DESCRIBING TOPOGRAPHIC MAPS AND SYMBOLS IS AVAILABLE ON REQUEST

INTERIOR—GEOLOGICAL SURVEY, RESTON, VIRGINIA—1979

ORIGINAL

FINAL

QUADRANGLE LOCATION

Revisions shown in purple compiled from aerial photographs taken 1976 and other source data. This information not field checked. Map edited 1979

ROAD CLASSIFICATION

Heavy-duty — Light-duty
Medium-duty — Unimproved dirt
U. S. Route — State Route
Interstate Route

COYOTE WELLS, CALIF.
NW/4 COYOTE WELLS 15' QUADRANGLE
N3237.5—W11552.5/7.5

1957
PHOTOREVISED 1979
DMA 2849 III NW—SERIES V895