UNITED STATES
DEPARTMENT OF THE INTERIOR
GEOLOGICAL SURVEY

Sheet 7 of 10

JUN 17 2005

NELSON RANGE QUADRANGLE
CALIFORNIA—INYO CO.
7.5 MINUTE SERIES (TOPOGRAPHIC)

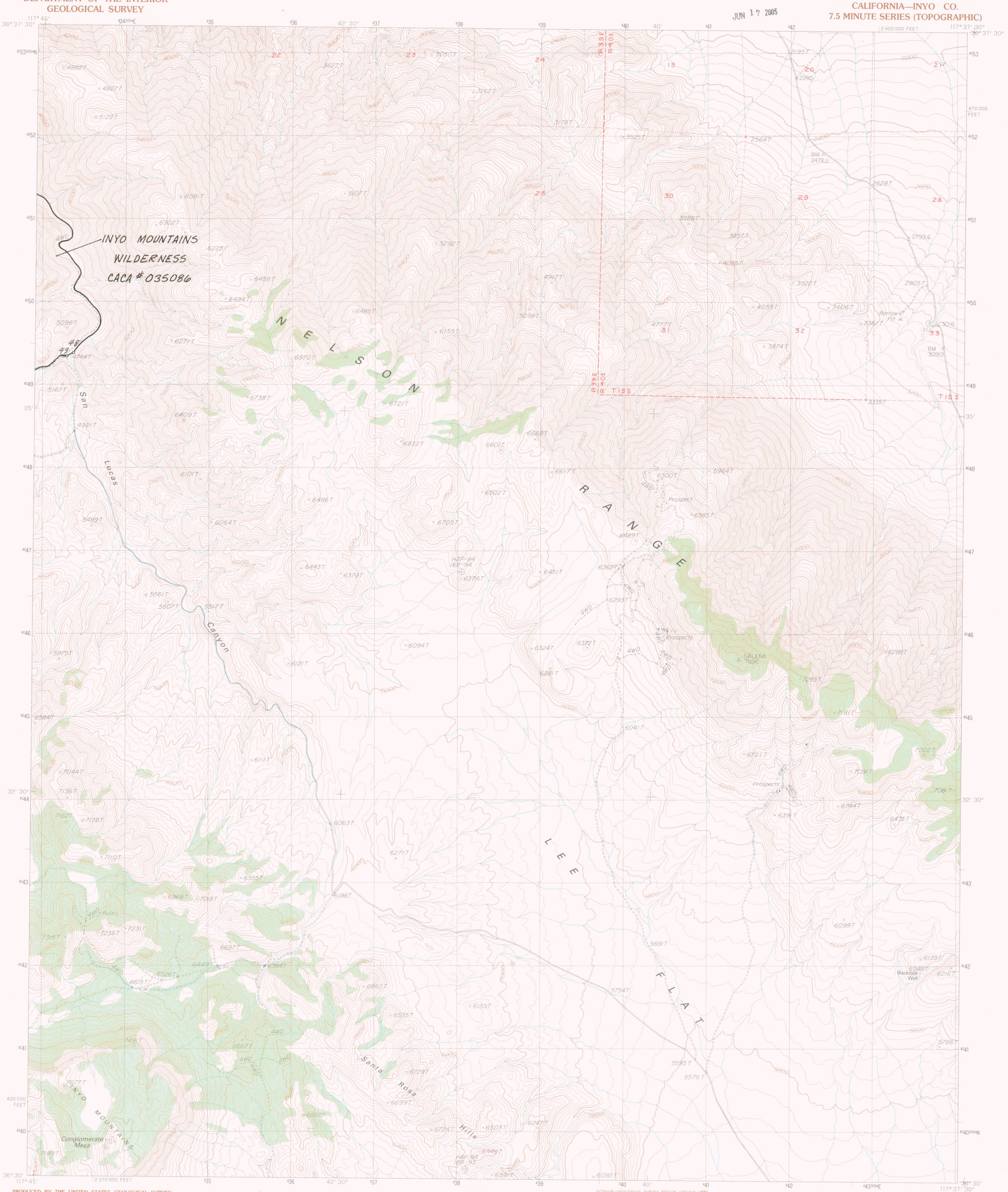

PRODUCED BY THE UNITED STATES GEOLOGICAL SURVEY
CONTROL BY ..... USGS, NOS/NOAA
COMPILED FROM AERIAL PHOTOGRAPHS TAKEN .. 1975-76, 1982 & 1984
FIELD CHECKED ..... 1984 MAP EDITED 1987
PROJECTION ..... LAMBERT CONFORMAL CONIC
GRID: 1000-METER UNIVERSAL TRANSVERSE MERCATOR ..... ZONE 11
10,000-FOOT STATE GRID TICKS ..... CALIFORNIA, ZONE 4
UTM GRID DECLINATION ..... 0°25′ WEST
1980 MAGNETIC NORTH DECLINATION ..... 15° EAST
VERTICAL DATUM ... NATIONAL GEODETIC VERTICAL DATUM OF 1929
HORIZONTAL DATUM ..... 1927 NORTH AMERICAN DATUM

To place on the predicted North American Datum of 1983, move the projection lines as shown by dashed corner ticks (8 meters north / 82 meters east)

There may be private inholdings within the boundaries of any Federal and State Reservations shown on this map

Where omitted, land lines have not been established

No distinction made between houses, barns, and other buildings

NORTH

PROVISIONAL MAP
Produced from original manuscript drawings. Information shown as of date of photography.

SCALE 1:24 000

KILOMETERS 1 .5 0 1 2
METERS 1000 0 1000 2000
MILES 1 .5 0 1
FEET 1000 0 1000 2000 3000 4000 5000 6000 7000 8000 9000 10 000

CONTOUR INTERVAL 40 FEET

CONTROL ELEVATIONS SHOWN TO THE NEAREST 0.1 FOOT
OTHER ELEVATIONS SHOWN TO THE NEAREST FOOT
To convert meters to feet multiply by 3.2808
To convert feet to meters multiply by 0.3048

THIS MAP COMPLIES WITH NATIONAL MAP ACCURACY STANDARDS
FOR SALE BY U. S. GEOLOGICAL SURVEY, DENVER, COLORADO 80225, OR RESTON, VIRGINIA 22092

ORIGINAL
CALIF.
FINAL
QUADRANGLE LOCATION

1	2	3
4		5
6	7	8

1 Craig Canyon
2 West of Ubehebe Peak
3 Ubehebe Peak
4 Cerro Gordo Peak
5 Jackass Canyon
6 Keeler
7 Santa Rosa Flat
8 Lee Wash

ADJOINING 7.5′ QUADRANGLE NAMES

ROAD LEGEND

Improved Road
Unimproved Road
Trail
Interstate Route U.S. Route State Route

NELSON RANGE, CALIF.
PROVISIONAL EDITION 1987
36117–E6–TF–024