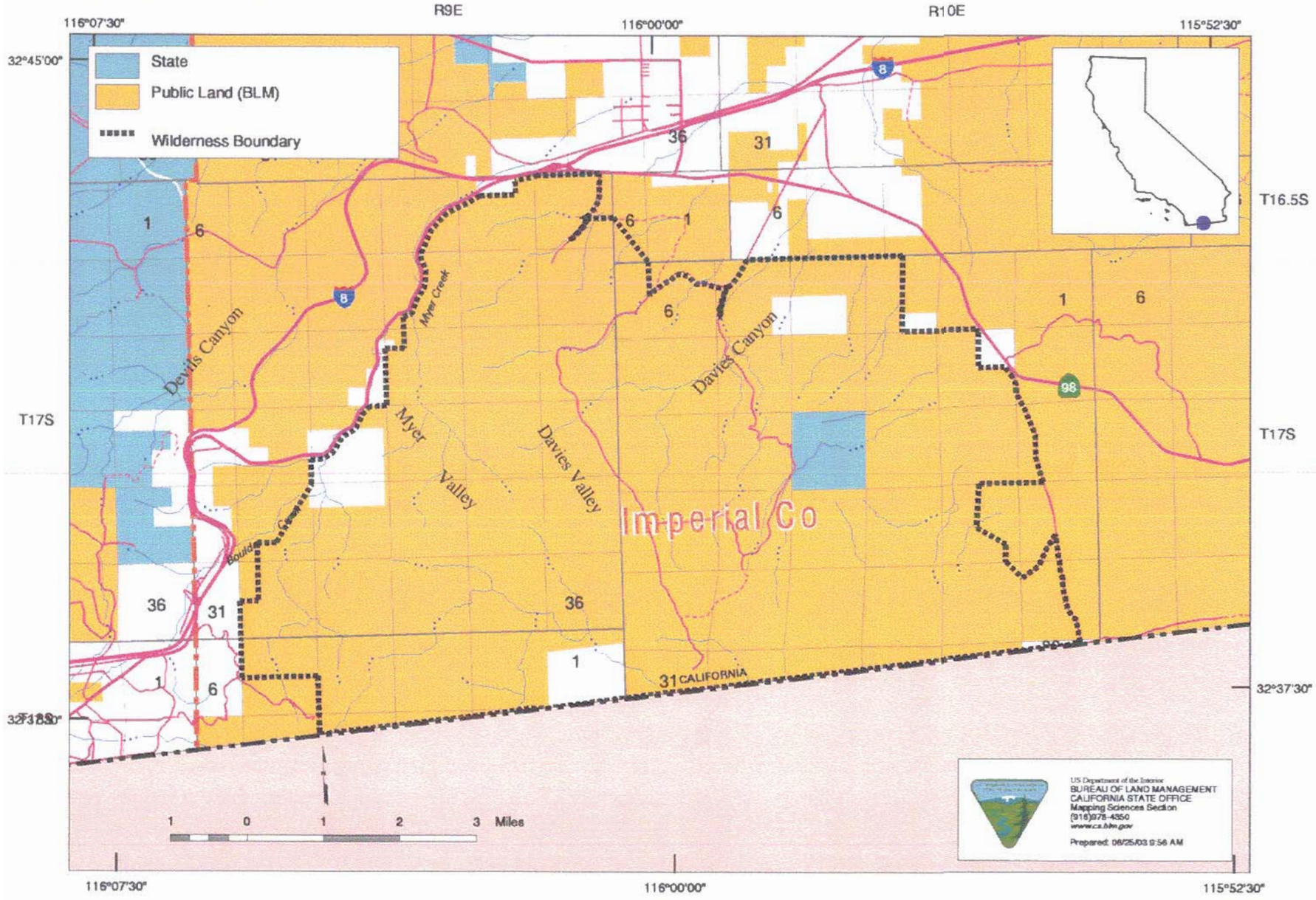Jacumba Wilderness