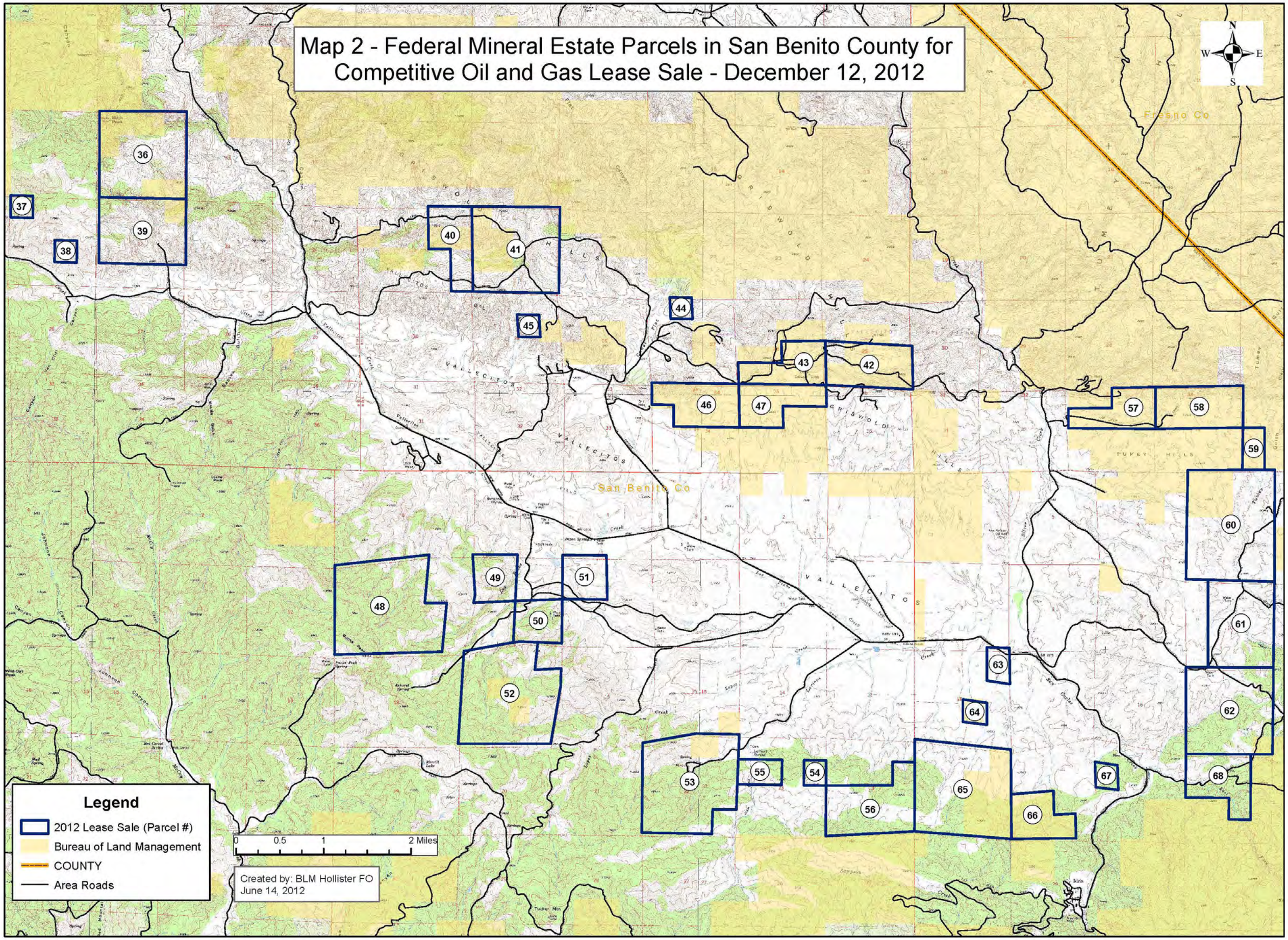Map 2 - Federal Mineral Estate Parcels in San Benito County for Competitive Oil and Gas Lease Sale - December 12, 2012