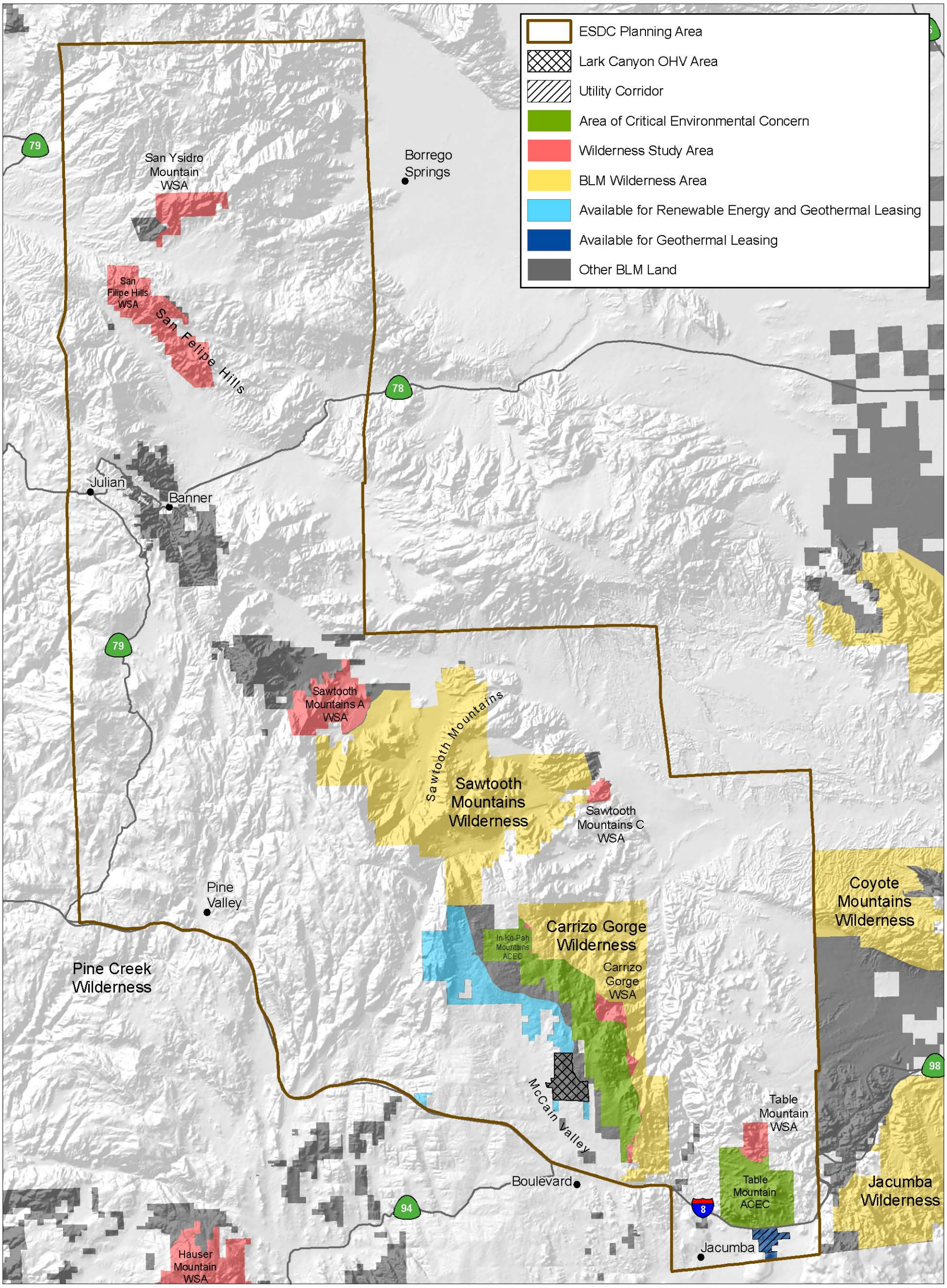

EASTERN SAN DIEGO COUNTY FINAL ENVIRONMENTAL IMPACT STATEMENT

5 0 5 10
Miles

5 0 5 10
Kilometers

N W E S

U.S. DEPARTMENT OF THE INTERIOR
Bureau of Land Management
El Centro Field Office
June 2008

The Bureau of Land Management makes no warranties, implied or expressed, with respect to information shown on this map.

Alternative E - Lands Available for Renewable Energy and Geothermal Leasing