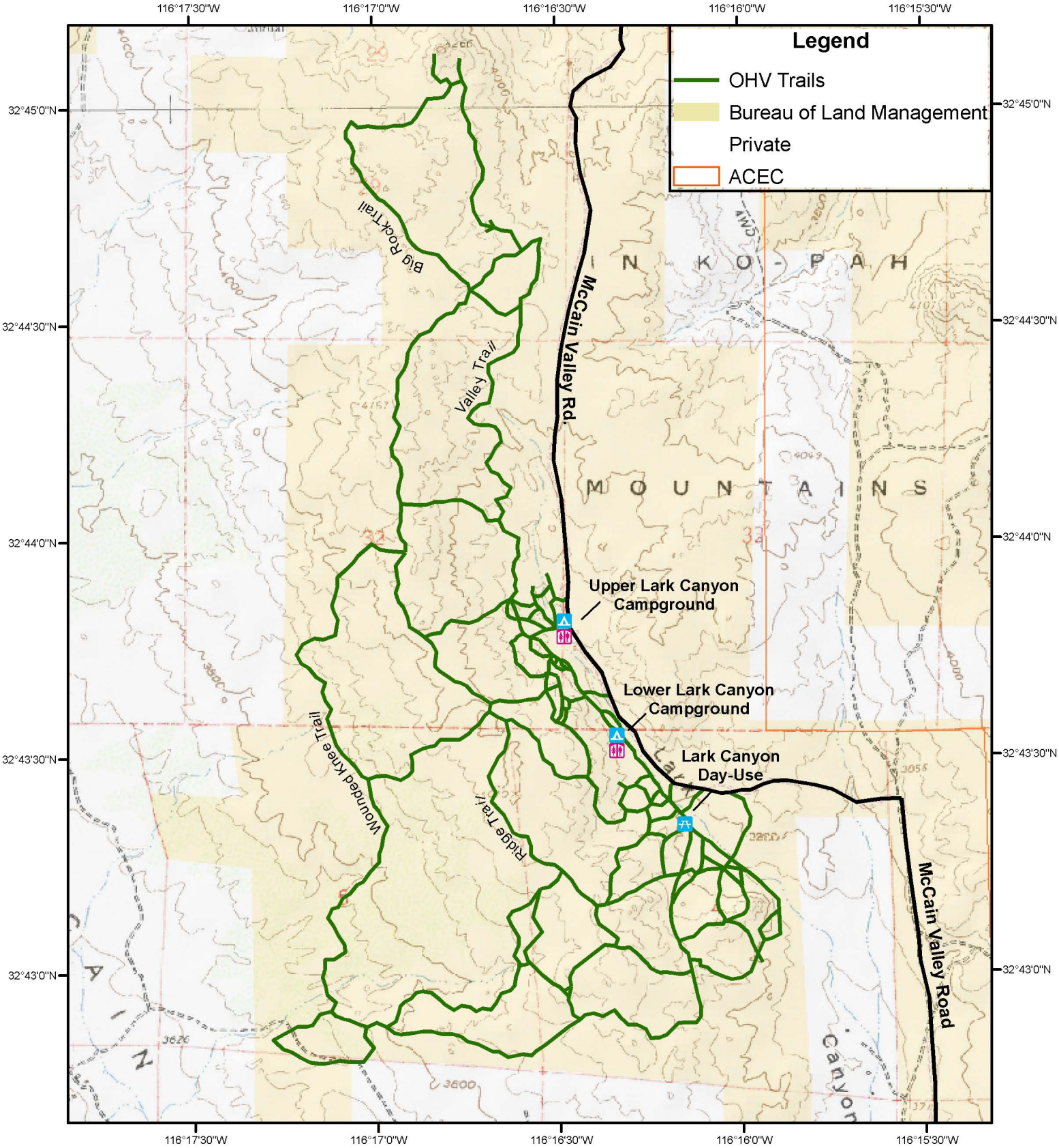

All OHVs must comply with California vehicle registration requirements for street or off-road use.

Lark Canyon OHV Area is limited to OHVs less than 40 inches wide.

Spark arresters are required on all OHVs.

Only street legal vehicles are allowed on McCain Valley Rd.

Lark Canyon

OHV Trails

0 0.25 0.5 Miles

N W E S

US Department of the Interior
BUREAU OF LAND MANAGEMENT
El Centro Field Office
El Centro, California
(760) 337-4400
www.blm.gov/ca/st/en/fo/elcentro

Date Prepared: 2/4/2009