BLM Routes of Travel for Western Imperial County, California

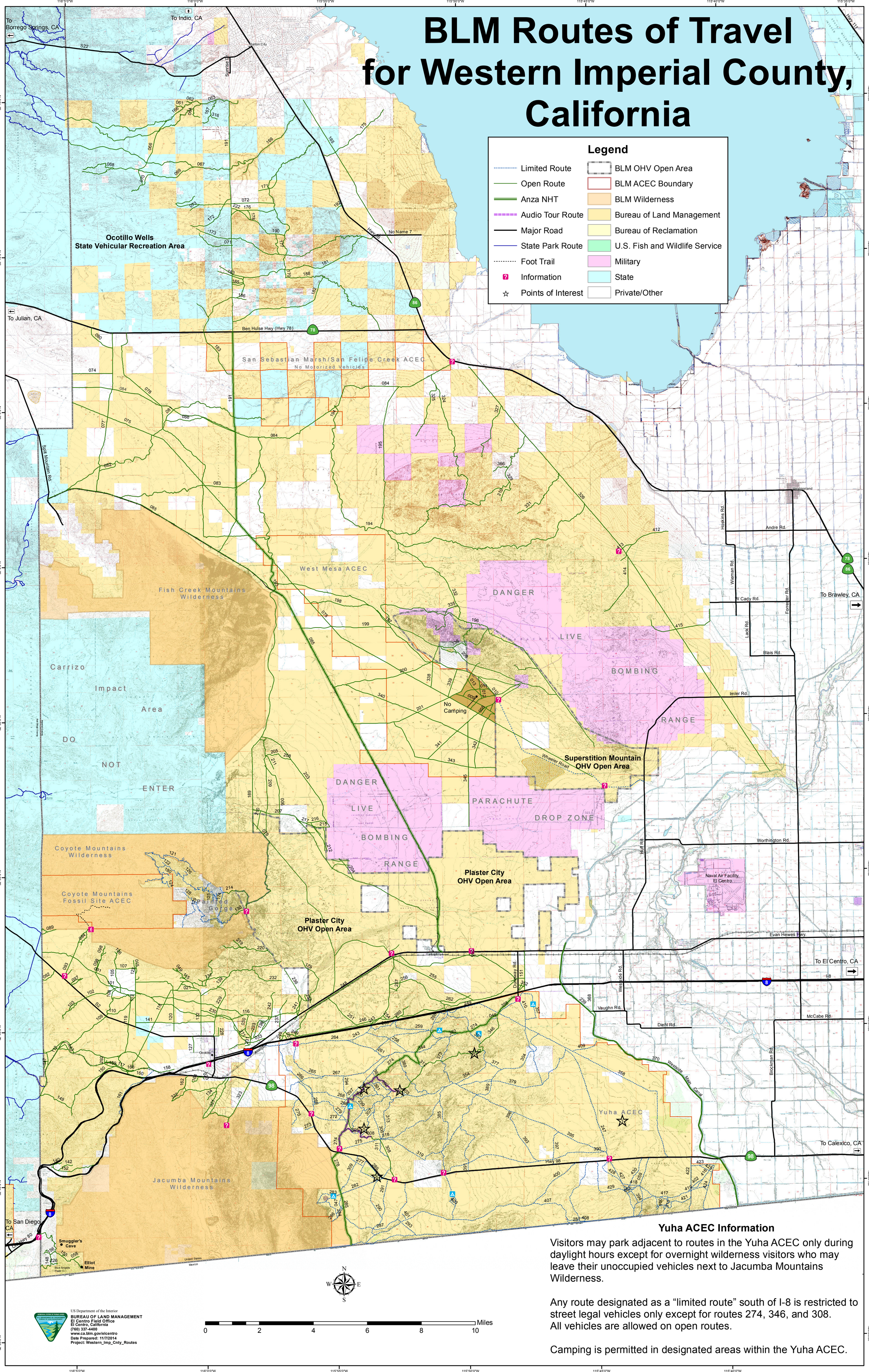

Yuha ACEC Information

Visitors may park adjacent to routes in the Yuha ACEC only during daylight hours except for overnight wilderness visitors who may leave their unoccupied vehicles next to Jacumba Mountains Wilderness.

Any route designated as a “limited route” south of I-8 is restricted to street legal vehicles only except for routes 274, 346, and 308. All vehicles are allowed on open routes.

Camping is permitted in designated areas within the Yuha ACEC.