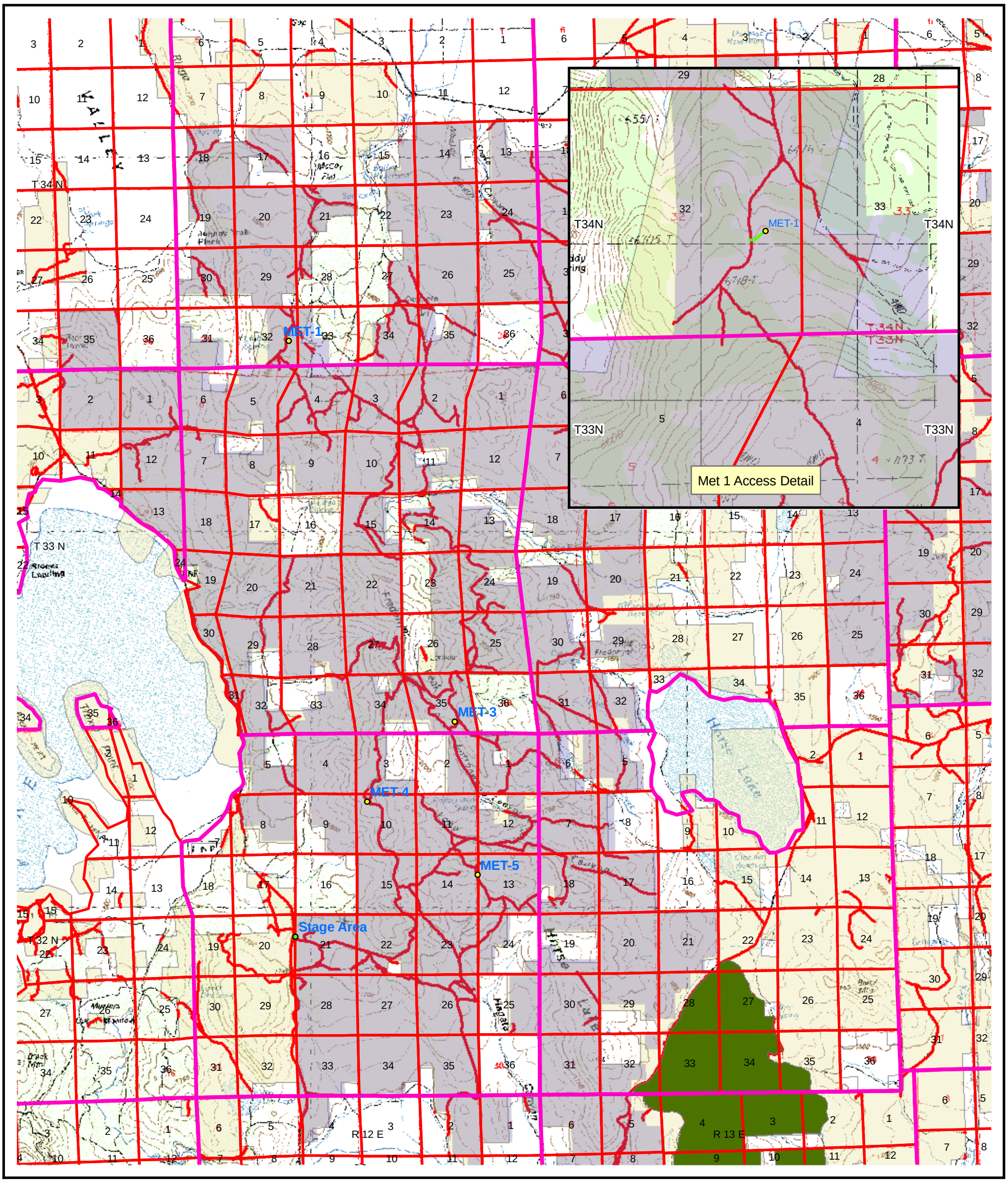

Invenergy Wind - North America
Proposed Met Tower and Staging Area Locations
EA# CA-350-2007-21
Attachment 1

- Proposed Met Tower Locations
- Proposed Staging Area
- Invenergy STAMPA
- Tunnison Wilderness Study Area
- Designated Route - 4 Wheel Drive
- Private
- US Bureau of Land Management

1:100,000

No warranty is made by the Bureau of Land Management as to the accuracy, reliability, or completeness of these data for individual or aggregated use with other data.

Original data was compiled from various sources. This information may not meet National Map Accuracy Standards. This product was developed through digital means and may be updated without notice.

US Department of the Interior
BUREAU OF LAND MANAGEMENT
Eagle Lake Field Office
Susanville, California
(530) 257-0456
www.ca.blm.gov/susanville
Date Prepared: 9/28/2007
Project: invenergy_stampa_met towers_060407