R5E

T16N

T16N

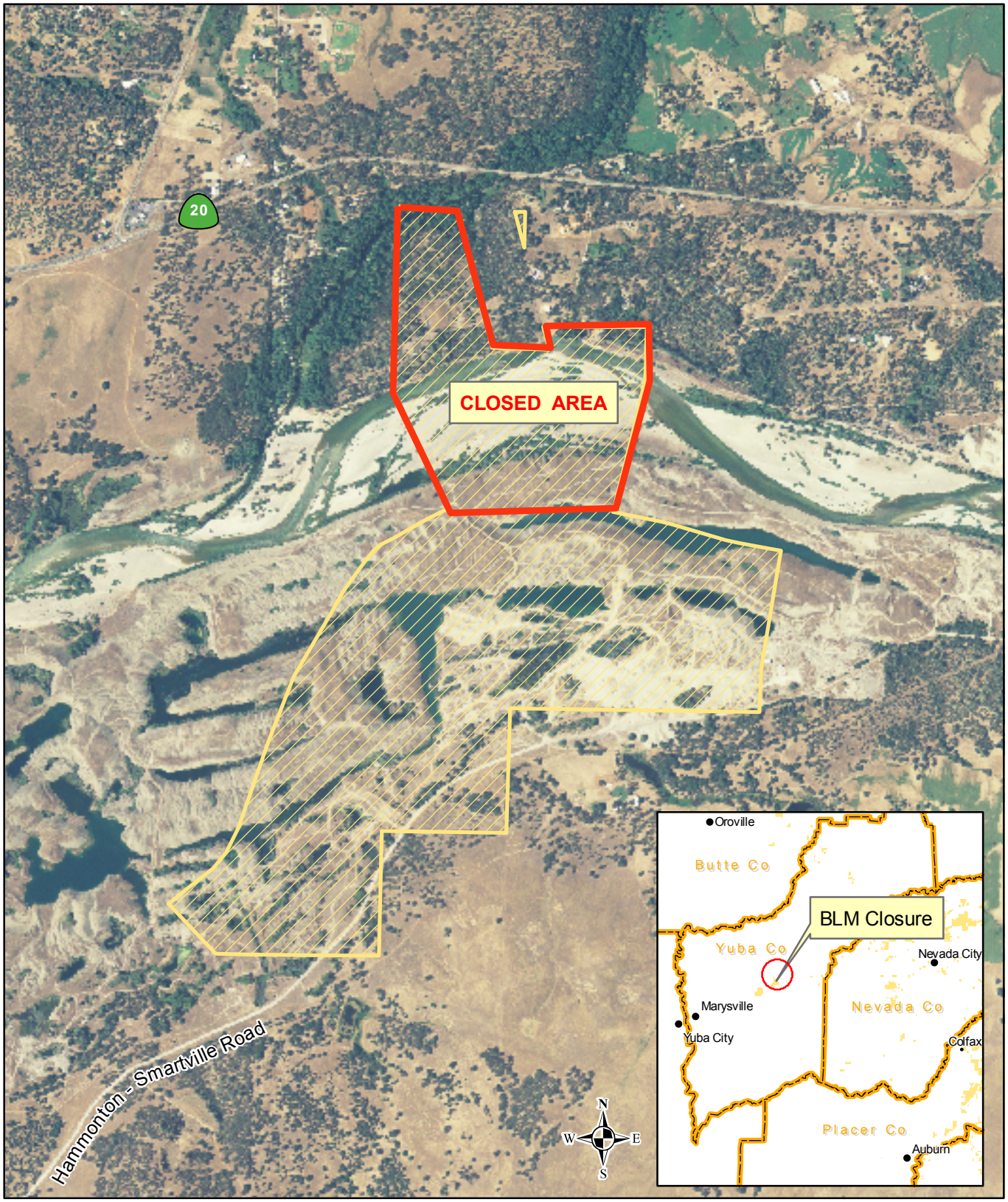

US Department of the Interior
BUREAU OF LAND MANAGEMENT
Folsom Field Office
Folsom, California
(916) 985-4474
www.ca.blm.gov/folsom
Date Prepared: 11/14/2007
Project: closure_sec27.mxd

Yuba Gold Fields Closure on Public Lands

T.16 N., R.5 E., Section 27

Public Lands