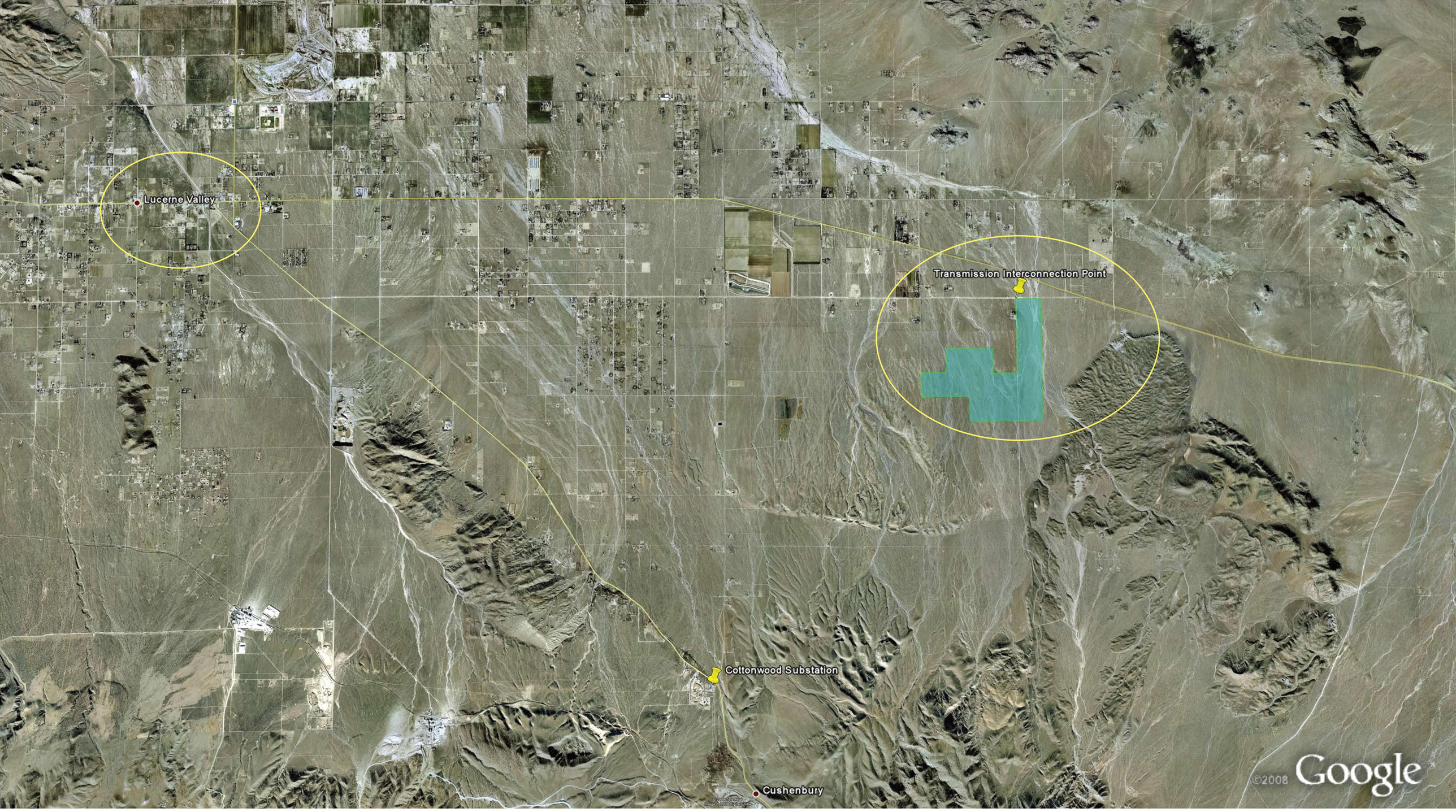

Location of proposed Lucerne Valley Solar Project

Chevron