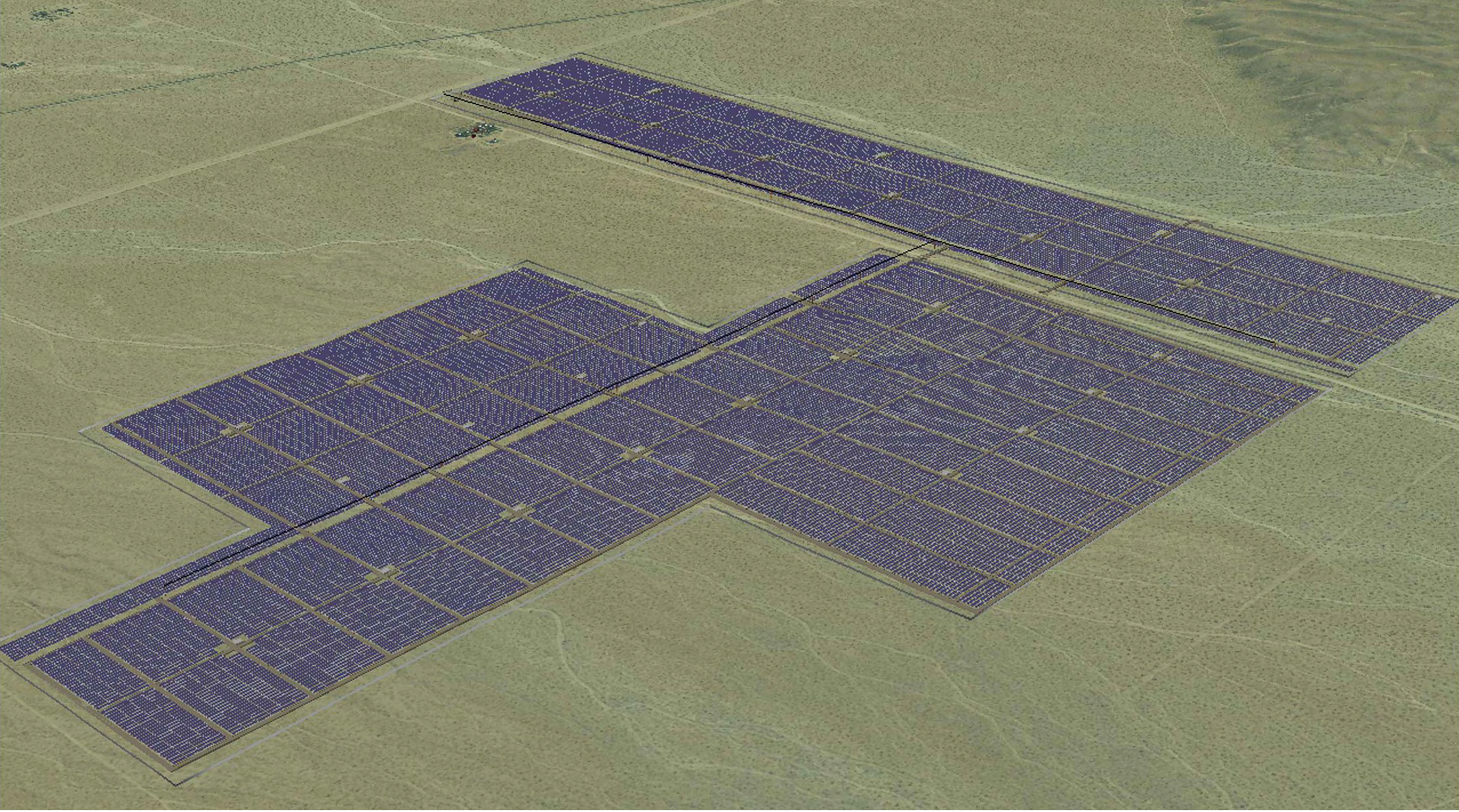

Aerial view of proposed Lucerne Valley Solar Project (simulated)

Chevron