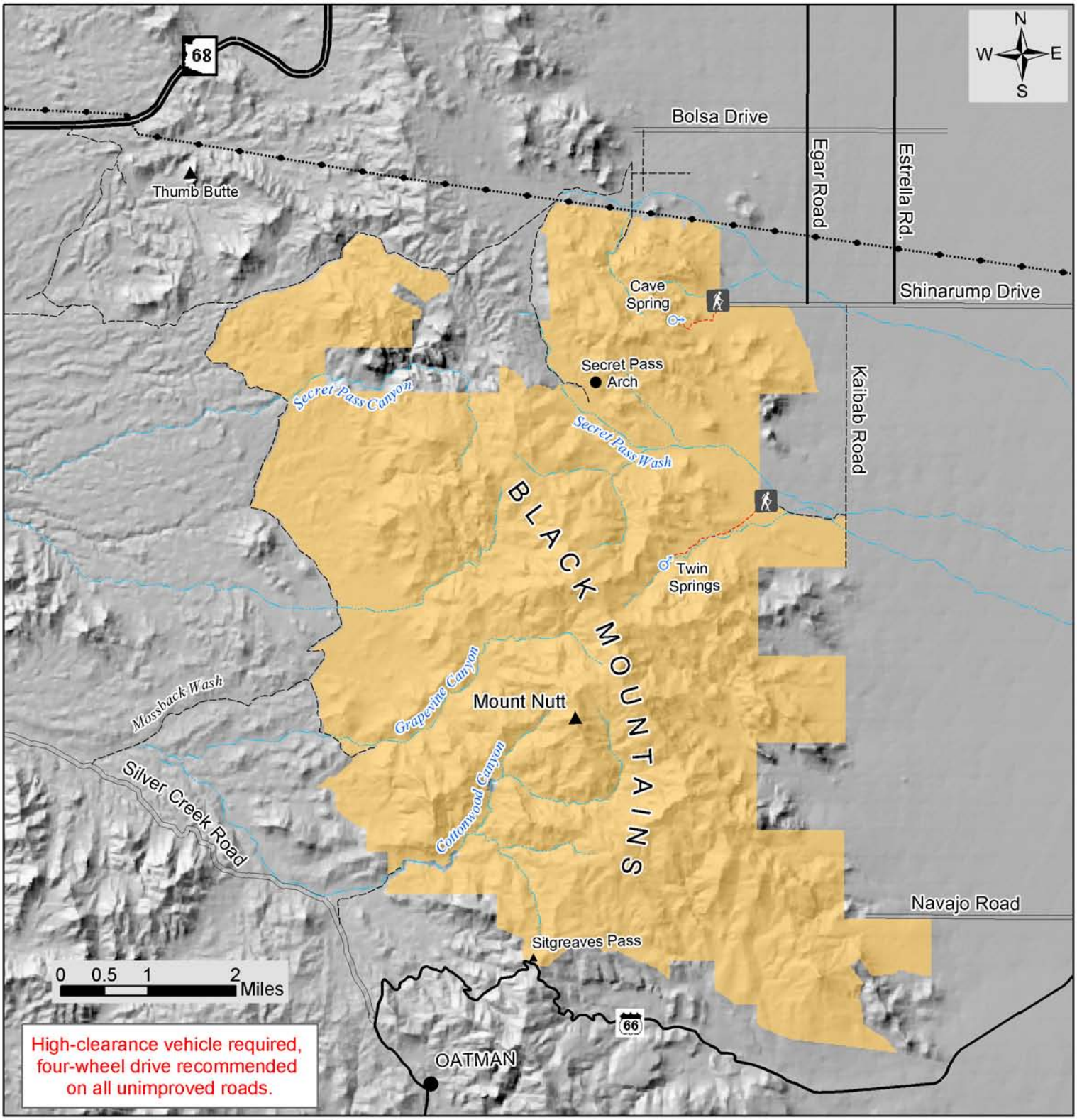

Legend

- Trailhead Location
- Trails
- Unimproved roads (jeep trails)
- Improved dirt roads
- Paved Roads
- Powerline
- Mount Nutt Wilderness
- Major washes

MOUNT NUTT WILDERNESS ACCESS MAP

U.S. DEPARTMENT OF THE INTERIOR
BUREAU OF LAND MANAGEMENT

Map prepared by the
Bureau of Land Management
Kingman Field Office
February 2005

No warranty is made by the Bureau of Land Management for use of the data for purposes not intended by BLM. Map is for illustrative purposes only.