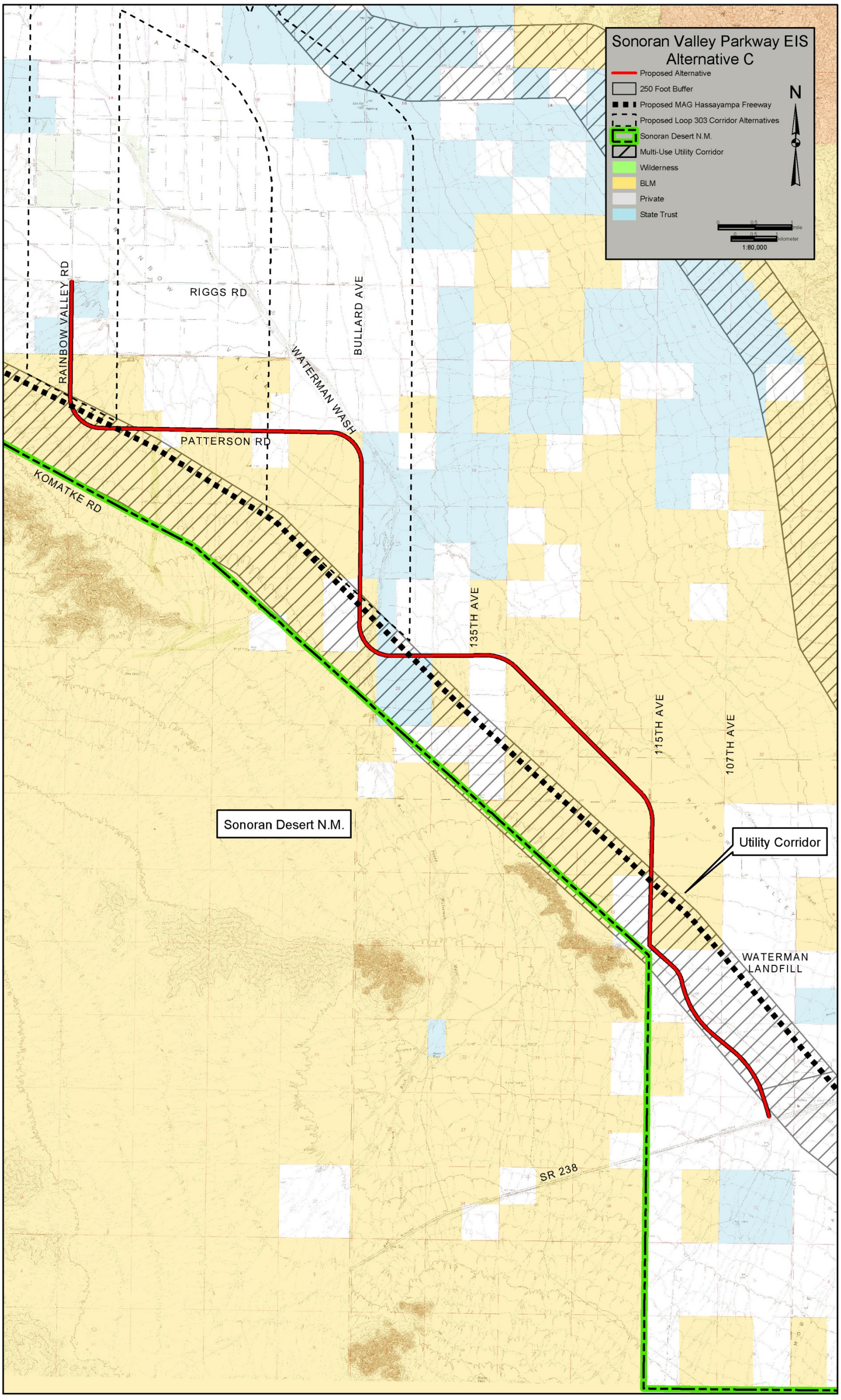

Figure 2-3. Alternative C alignment.