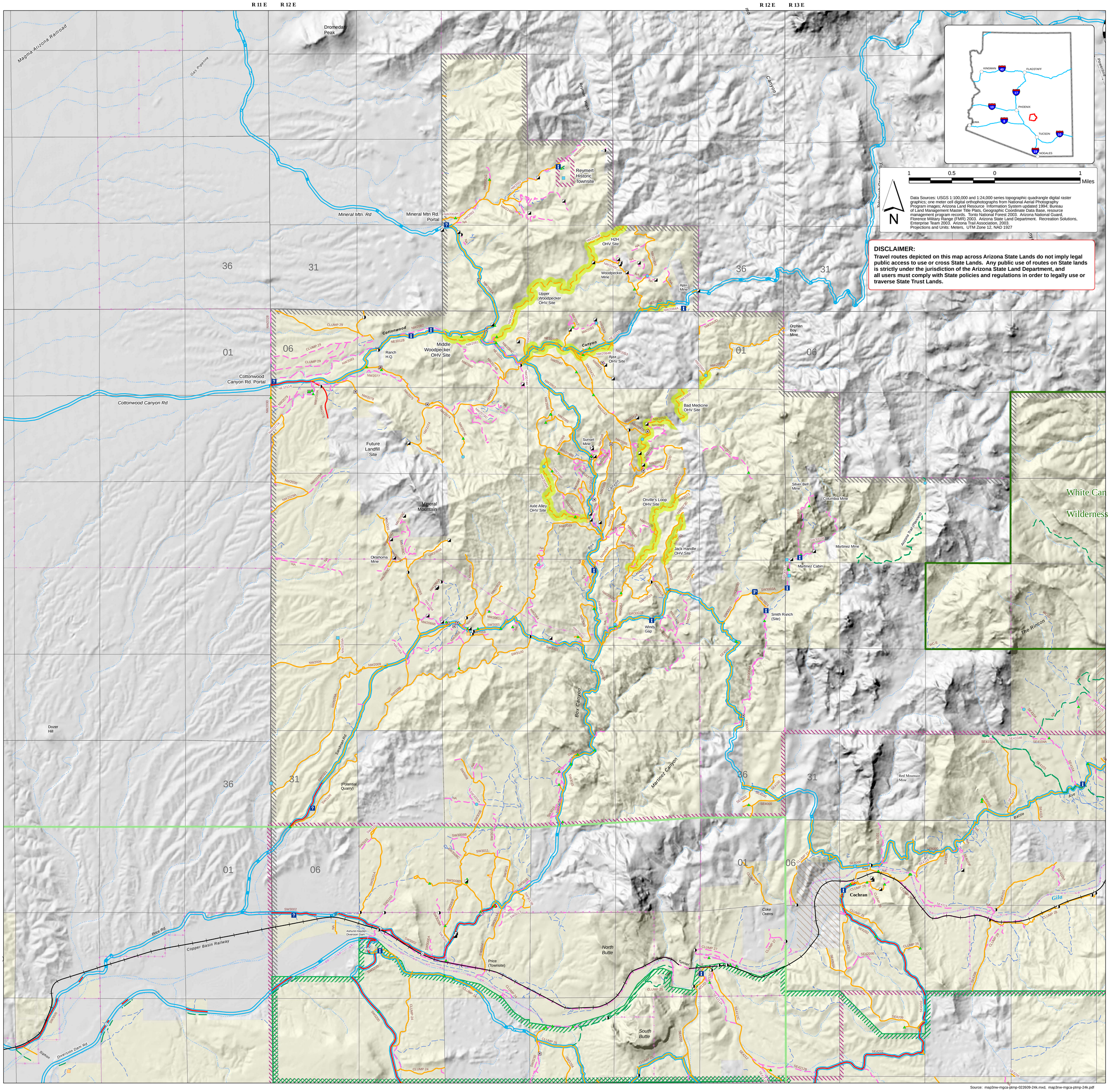

Source: map3nw-mgca-ptmp-022609-24k.mxd, map3nw-mgca-ptmp-24k.pdf

United States Department of the Interior
Bureau of Land Management
Gila District, Tucson Field Office
12661 Broadway Blvd.
Tucson, AZ 85748
(520) 258-7200

This map is for administrative use by the BLM and its cooperators. The information is preliminary and may not be complete. Data accuracy varies by source, and may contain errors of 30 to 100 meters.
No warranty is made by the BLM for use of this map for purposes not intended by the BLM, or with respect to the information shown.

WARNING:
Management and use of Arizona State trust lands is solely at the discretion of the State Land Department. The State of Arizona, National Forest Service, or other parties are under no obligation to consider or implement any designation, or any use restriction or other management action whatsoever resulting from the BLM planning process.

Routes and other features depicted on or across non-BLM lands are shown for reference purposes only, and for analysis and planning related to access and use of BLM lands.

GENERAL LAND STATUS LEGEND

- Bureau of Land Management
- Other, (Non-BLM Lands)

PLANNED LAND STATUS CHANGES (Ray Land Exchange EIS/ROD 2000)

- BLM Lands Selected for Transfer to ASARCO
- Private Land Offered for Transfer to BLM

NOTE: NOT ALL OWNERSHIP CLASSES MAY OCCUR ON THE MAP

CAUTION: Land ownership data may not be shown for parcels smaller than 40 acres, and land ownership boundaries may have a plotting error of 1/16 to 1/8 inches.

CURRENT MANAGEMENT AND LAND USE

- White Canyon Wilderness Area
- BLM White Canyon Resource Conservation Area Boundary
- Existing BLM White Canyon ACEC (Area of Critical Environmental Concern)
- Planned BLM White Canyon ACEC (If acquired by BLM)
- Cultural Resource Management Area
- Grayback Mountain-Box 0 Wash Multiple Resource Management Area
- 6030 BLM Grazing Allotment
- Florence Military Range Training Area
- State/Federal Highway
- Motorized Physical Access Inventory
- Other Route of Linear Feature

EXISTING IMPROVEMENTS / DEVELOPMENTS

- Dumping Problem Site
- Dispersed Campsite
- Livestock Water (Well, Tank, Trough)
- Wildlife Water
- Abandoned/Inactive Mine Site
- Corral, Livestock Pens
- Gate
- Cattleguard

PROPOSED DESIGNATIONS

- Public Land Access Route
- Road
- Primitive Road
- Technical OHV Site
- Non-Motorized Trail
- Closed to Motor Vehicle Use
- Reclaiming, Revegetating

PROPOSED PROJECT SITES

- Portal, Kiosk
- Interpretive Wayside

MIDDLE GILA CANYONS AREA

Map 3 (Northwest):
Proposed Transportation and Travel Management Plan

The proposed BLM transportation and travel management designations shown on this map apply only to BLM lands. The proposed plan will establish the area's Public Land Access Routes, the BLM system of roads, primitive roads and trails, the designations for their use and maintenance, and related visitor management sites.

Date: 02/26/09