TOWNSHIP 5 SOUTH RANGE 12 EAST
Gila and Salt River Meridian, Pinal County, Arizona

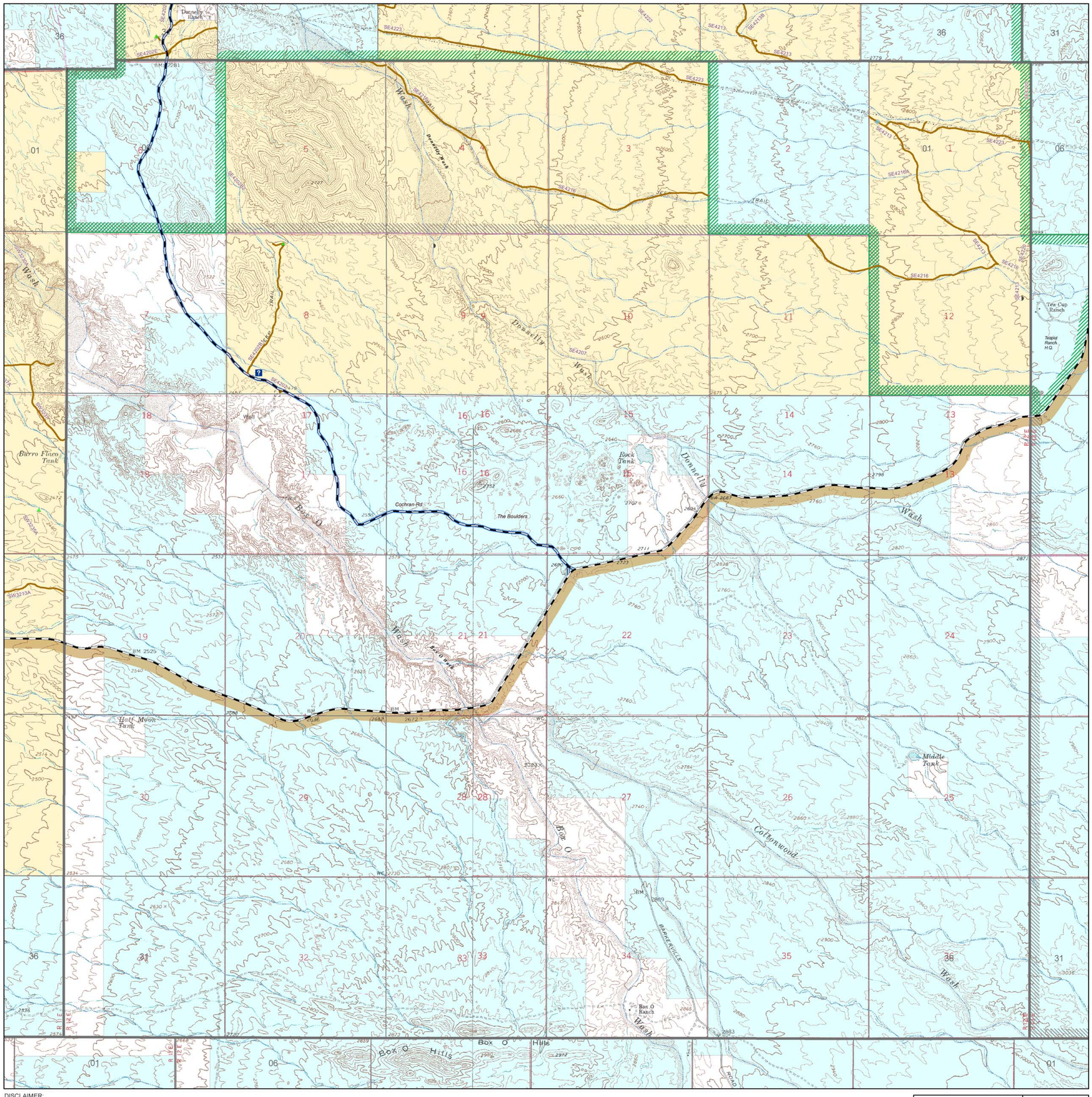

DISCLAIMER:
Travel routes depicted on this map across Arizona State Trust Lands, National Forest lands, or private lands do not imply legal public access to use or cross those lands. Any public use of State trust lands is strictly under the jurisdiction of the Arizona State Land Department; use of National Forest lands is subject to National Forest regulations; and use of private lands requires permission of the land owner. All users must comply with State policies and regulations, National Forest regulations, and private land owner rights in order to legally use or traverse non-BLM lands.

APPROVED:	DATE:
REVIEWED:	DATE:
DRAWN:	DATE:
MAP NO. EA# AZ-420-2007-014 (3)	

Middle Gila Canyons Area Travel and Transportation Management Plan
EA # AZ-420-2007-014
October 2010

Township 5 South Range 12 East
Gila and Salt River Meridian
Pinal County, Arizona

Map 3. BLM Transportation and Travel Management Plan

This map shows the travel route designations for public lands administered by the Bureau of Land Management, and routes considered essential for access to BLM lands from the public highway system. All motorized vehicle use is limited to the designated roads and primitive roads shown on the map.

Map Legend:

BLM Transportation Designations:
- Road
- Road, Administrative
- Primitive Road, Improved
- Primitive Road
- Primitive Road, Administrative
- OHV Site, Extreme
- Trail, Non-Motorized
- Trail, Wilderness
- Arizona National Scenic Trail
- Public Land Access Route
- Travel Management Study Area

NOTE: Only travel routes important to the BLM transportation plan within the travel management planning area are shown on the map. Not all route designations shown on the legend may occur on a given township.

Site Improvements:
- Planned Portal Site, Information
- Planned Interpretive Wayside

Other Sites of Interest:
- Planned/Existing Trailhead
- Existing Dispersed Campsite
- Existing Corral
- Existing Livestock Water Facility
- Existing Gate
- Existing Cattleguard
- Existing Wildlife Water Facility
- Existing Abandoned/Inactive Mine (Remediation Site)

Other Agency Jurisdiction Roads:
- National Forest Rd.
- Florence Kelvin Highway (Pinal County)
- Pinal County Primitive Rd. (ARS 28-6706)

BLM Management Areas:
- White Canyon Wilderness Area
- BLM White Canyon Resource Conservation Area Boundary
- White Canyon Area of Critical Environmental Concern (ACEC)
- Cultural Resource Management Area
- Grayback Mountain-Box 0 Wash Multiple Resource Management Area
- 6030 BLM Grazing Allotment

Surface Management:
- Bureau of Land Management
- Military
- State Trust Land
- Private
- Bureau of Reclamation
- National Forest

NOTE: Not all surface management clases may appear on the map. Only management within the study area boundary may be shown.

PLANNED LAND STATUS CHANGES (Ray Land Exchange EIS/ROD 2000)
- BLM Lands Selected for Transfer to ASARCO
- Private Land Offered for Transfer to BLM

NOTE: Access routes across BLM lands planned to be conveyed to Asarco will be closed to public use at the time the Land Exchange is implemented, except for the Battle Axe and Rincon roads.

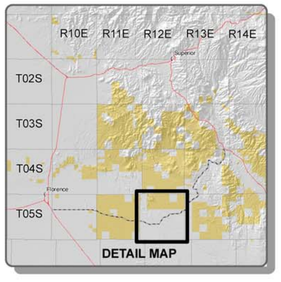

0 500 1,000 2,000 3,000 Feet

WARNING:
No warranty is made by the Bureau of Land Management (BLM) for the use of this map for purposes not intended by the BLM, or to the accuracy, reliability, or completeness of the information shown. Spatial information may not meet national Map Accuracy Standards. This information may be updated without notification.

United States Department of the Interior
Bureau of Land Management
Gila District, Tucson Field Office
12661 E. Broadway Blvd.
Tucson, AZ 85748