# La Posa Planning Unit
# Travel Management Plan

# Alternative C - Proposed
# Section 4A

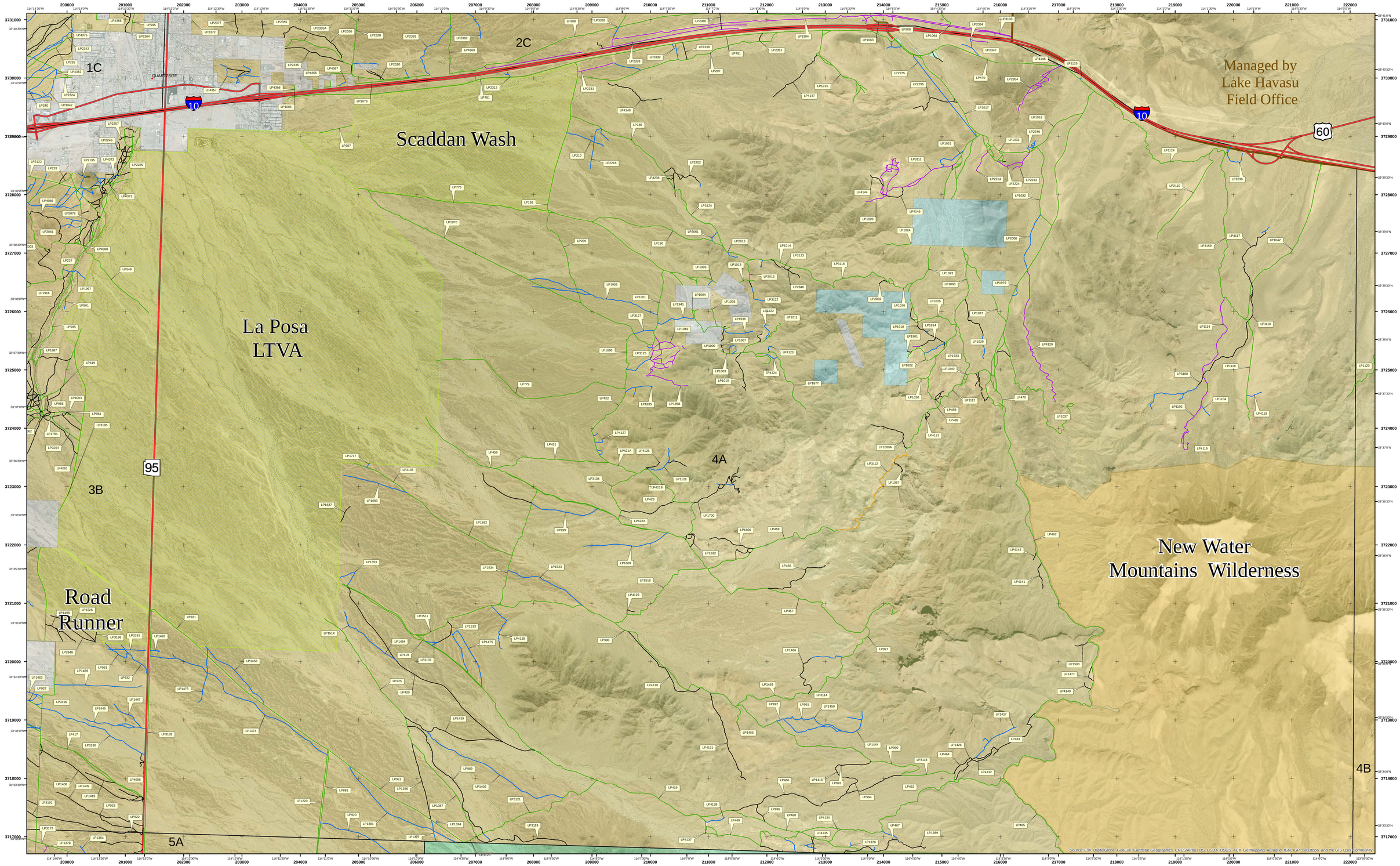


**TRAVEL AT YOUR OWN RISK!!!**

The desert backcountry can be DANGEROUS!!! Unimproved roads and trails are not maintained and are infrequently traveled. Be prepared for rough remote country, extreme temperatures and potentially dangerous storms with flash flooding.

**Motorized use in area is limited to existing roads and trails!**

**Disclaimer: Land Ownership shown on this map was compiled at the 1:100,000 scale and may have plotting errors of 1/16" to 1/8" in some places. Areas less than 40 acres may not be shown.**

**The Arizona State Land Department and the Bureau of Land Management make no warranties, implied or expressed, with respect to information shown on this map.**

**Disclaimer: Travel routes depicted across Arizona State Trust lands do not imply legal public access to use or cross State Trust lands. Any public use of routes on State Trust lands is strictly under the jurisdiction of the Arizona State Land Department, and all users must comply with State policies and regulations in order to legally use or traverse State Trust lands.**

**No warranty is made by the Bureau of Land Management (BLM) for use of this data for purposes not intended by BLM.**

**Map Projection and 10,000 meter grid information: Universal Transverse Mercator, Zone 12N, NAD83.**

**The Bureau of Land Management (BLM) has no intention of denying access to mining claimants to their claims whether a route is designated open or not. However, to avoid confusion or misunderstanding, we request that claimants carry their current mining claim maintenance fee paperwork with them.**

1:24,000

0 0.5 1 2 3 4 Miles

## Land Ownership

- Recreation Site
- BLM
- BLM Wilderness Area
- BLM Field Office Boundary
- Indian Lands
- Military
- Private
- State
- USFWS
- USFWS Wilderness Area

## Route Designations

- Open to all uses
- Open/ Limited - Possible closure due to wildlife concerns
- Limited to authorized user/ admin use only
- Closed due to no use or light use
- Closed

N
W E
S

United States
Department of the Interior
Bureau of Land Management
Yuma Field Office
2555 East Gila Ridge Road
Yuma, Arizona 85365
(928) 317-3200
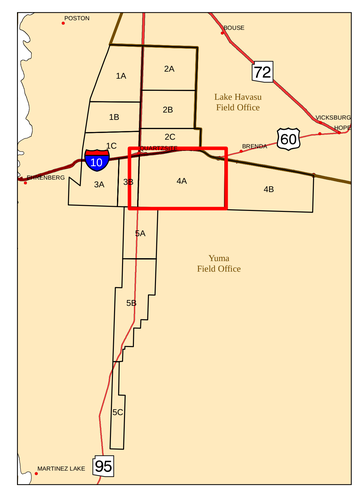
Note: Private lands are not approved for public use. You must seek permission from land owners prior to crossing or using their land.