Utility Corridors and Right-of-Way Authorizations Alternative B

BLM Administered Land Only

Ironwood Forest National Monument PRMP/FEIS

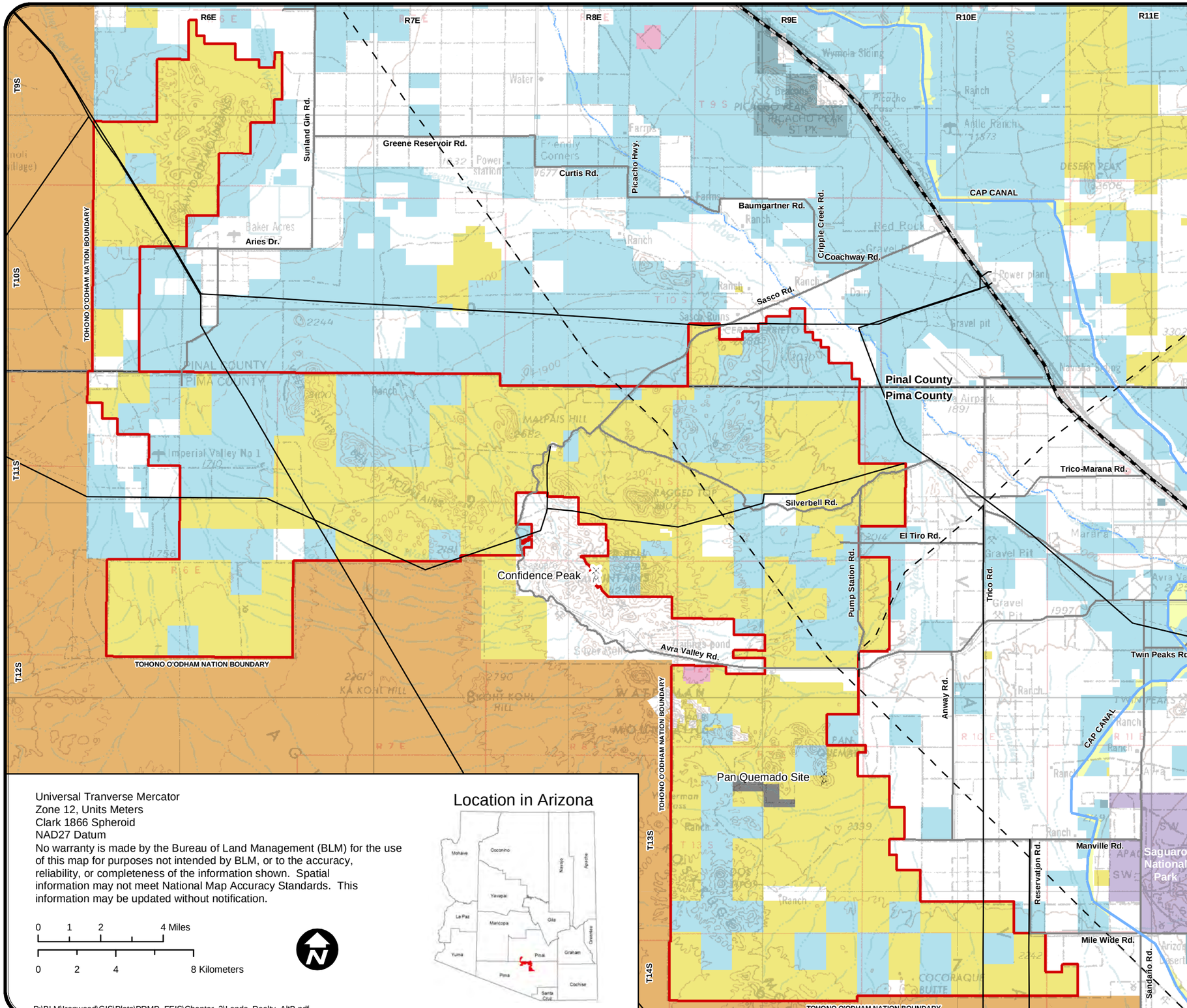

Legend

- Communication Site
- Existing Electrical Transmission Line
- Existing Natural Gas Pipeline

Surface Management

- Bureau of Land Management
- National Park Service
- Bureau of Reclamation
- American Indian Reservation
- Military Reservation
- State Trust Land
- State, County, City; Wildlife, Park and Outdoor Recreation Area
- Private
- Pima County

Data Source:
Utility and Corridor Alternatives: BLM 2005
Base Information: BLM 2003
Quadrangle Image: U.S. Geological Survey 1977 Tucson

General Reference

- County Boundary
- CAP Canal
- River
- Interstate 10
- Main public access routes to monument. County administered roads connecting monument travel route system to public highways.

Planning Area

- Ironwood Forest National Monument

Universal Tranverse Mercator
Zone 12, Units Meters
Clark 1866 Spheroid
NAD27 Datum

No warranty is made by the Bureau of Land Management (BLM) for the use of this map for purposes not intended by BLM, or to the accuracy, reliability, or completeness of the information shown. Spatial information may not meet National Map Accuracy Standards. This information may be updated without notification.

0 1 2 4 Miles

0 2 4 8 Kilometers

Location in Arizona

P:\BLM\Ironwood\GIS\Plots\PRMP_FEIS\Chapter_2\Lands_Realty_AltB.pdf

Map 2-16