Recreation Management Zones
Alternative B

BLM Administered Land Only

Ironwood Forest National Monument PRMP/FEIS

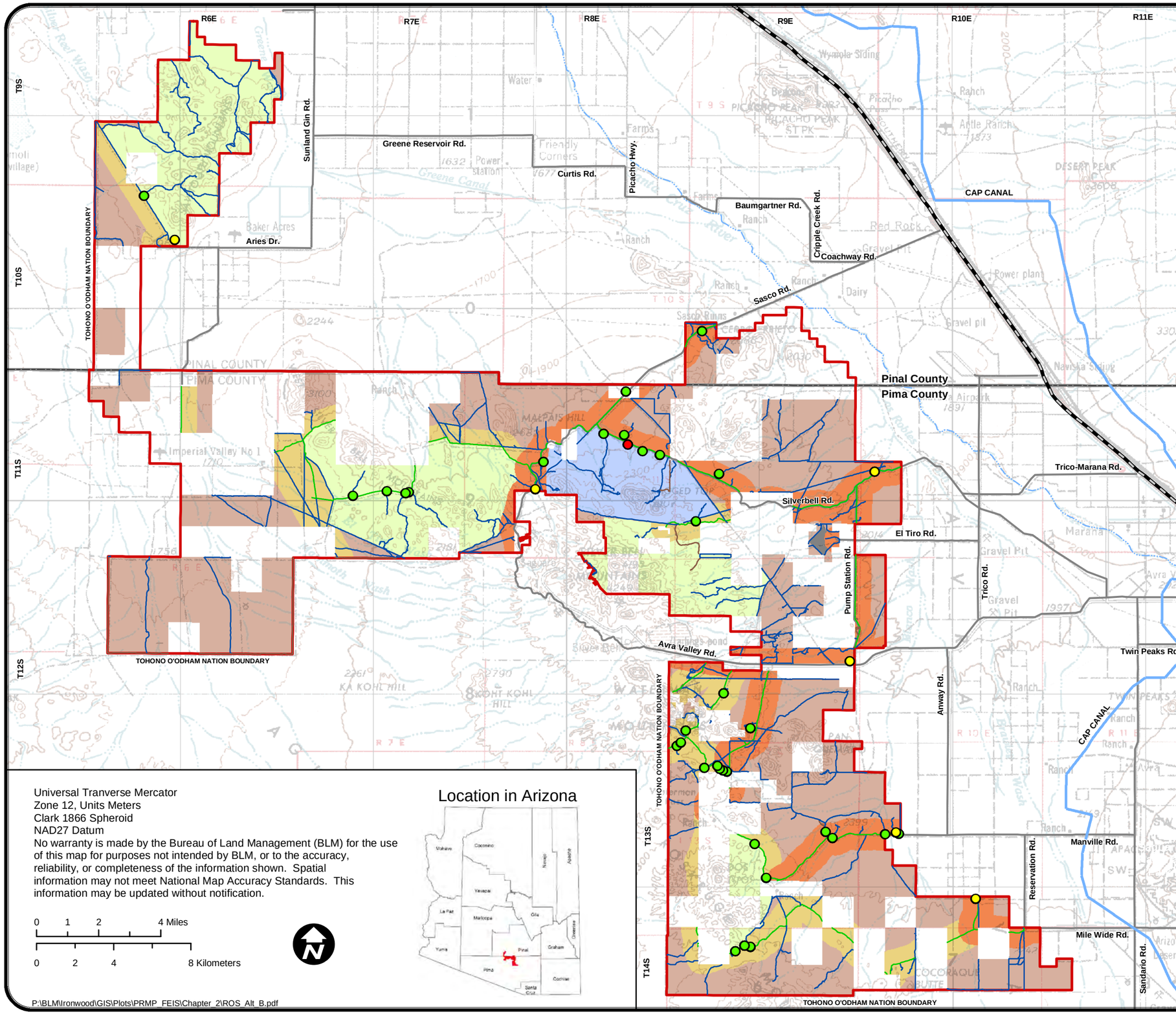

Legend

Recreation Management Zone (RMZ)

- Roaded Natural (RN)
- Semi-Primitive Motorized (SPM)
- Semi-Primitive Non-Motorized (SPNM)
- Ragged Top Watchable Wildlife
- Primitive

Recreation Sites

- Campsite with Mororized Access on BLM Land
- Group Campsite with Mororized Access on BLM Land
- Equine Staging Area

Route Designations

- Motorized
- Non-Motorized
- Closed for Reclamation

Reference Information

- Industrial

Data Source:
RMZ Alternative: URS 2008
Transportation Alternatives: BLM 2009
Base Information: BLM 2003
Quadrangle Image: U.S. Geological Survey 1977 Tucson

General Reference

- County Boundary
- Central Arizona Project (CAP) Canal
- River
- Interstate 10
- Main public access routes to monument. County administered roads connecting monument travel route system to public highways.

Planning Area

- Ironwood Forest National Monument

Universal Tranverse Mercator
Zone 12, Units Meters
Clark 1866 Spheroid
NAD27 Datum
No warranty is made by the Bureau of Land Management (BLM) for the use of this map for purposes not intended by BLM, or to the accuracy, reliability, or completeness of the information shown. Spatial information may not meet National Map Accuracy Standards. This information may be updated without notification.

0 1 2 4 Miles

0 2 4 8 Kilometers

Location in Arizona

P:\BLM\Ironwood\GIS\Plots\PRMP_FEIS\Chapter_2\ROS_Alt_B.pdf

Map 2-12