Soil Series in Proposed Agua Caliente SEZ

Soils in the proposed Agua Caliente SEZ are dominated by Ligurta-Cristobal complex, 2 to 6 percent slopes, Carrizo very gravelly sand, and Harqua-Tremant Complex, with pockets of Cherioni-Rock outcrop complex, 25 to 70 percent slopes.

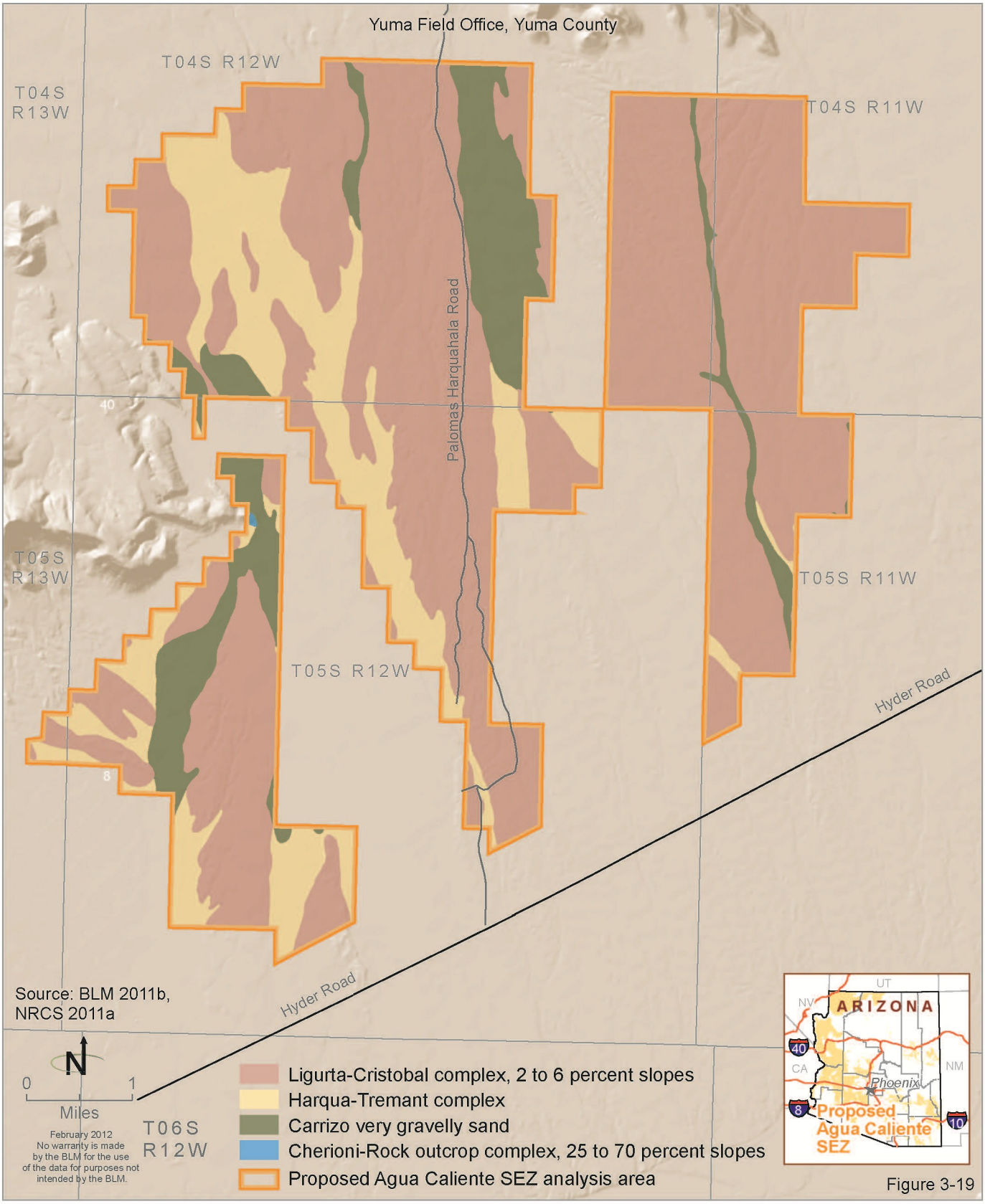

Figure 3-19