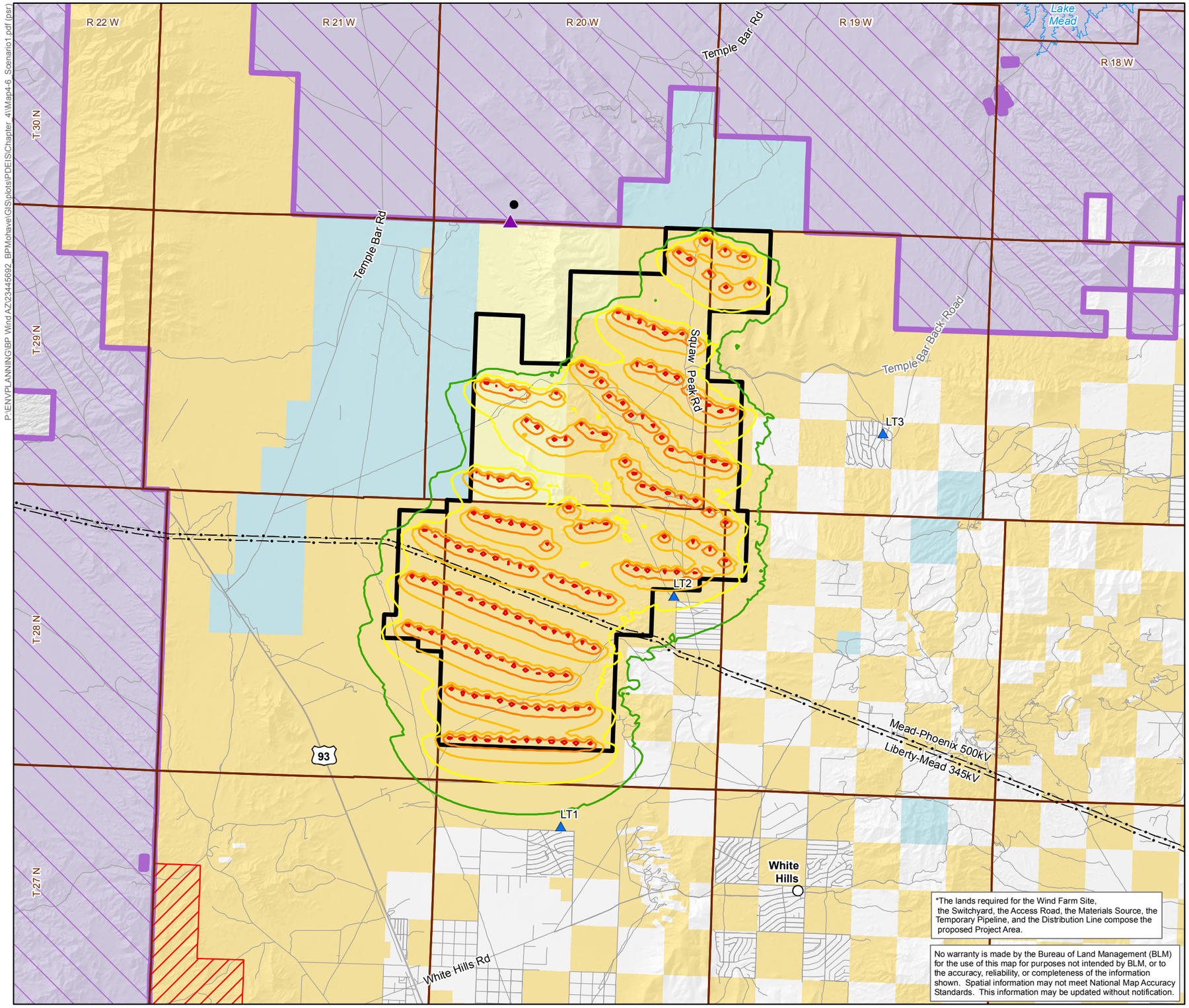

*The lands required for the Wind Farm Site, the Switchyard, the Access Road, the Materials Source, the Temporary Pipeline, and the Distribution Line compose the proposed Project Area.

No warranty is made by the Bureau of Land Management (BLM) for the use of this map for purposes not intended by BLM, or to the accuracy, reliability, or completeness of the information shown. Spatial information may not meet National Map Accuracy Standards. This information may be updated without notification.

Map 4-6
Alternative C
Scenario 1 Noise Contours
Wind Speed 12 m/s from North

Mohave County Wind Farm Project

Legend

- Wind Farm Site*
- National Park Service Lake Mead National Recreational Area Boundary
- Bureau of Land Management Area of Critical Environmental Concern

Noise Study Locations

- NPS Sound Level Measurement Location (LAKE018)
- Representative LMNRA Boundary Noise Assessment Location
- URS Sound Level Measurement Location

Operating WTG Noise Contours, Leq

- 35 dBA
- 40 dBA
- 45 dBA
- 50 dBA
- 55 dBA

Surface Management

- Bureau of Land Management
- Bureau of Reclamation
- National Park Service
- State Trust Land
- Private Land

General Features

- Community
- Road
- Exisiting Transmission Line(s)
- Township and Range Boundary
- Lake

Source:
Project Site Boundary: URS 2011
Measurement and LMNRA Locations, dBA Contours: URS 2009 - 2011
Transmission Lines: Platts, A Division of the McGraw-Hill Companies, Inc. - POWERmap (Platts analytical database: 2009)
Base: ALRIS 1997-2008, BLM 2009

NATIONAL SYSTEM OF PUBLIC LANDS

N

0 1 2
Miles